Marimba Quartet

Timothy MELBINGER
2002

Allegretto, con brio ♪. = 120

Marimba

Violin

Viola

Violoncello

©2002 by Timothy Melbinger, all rights reserved

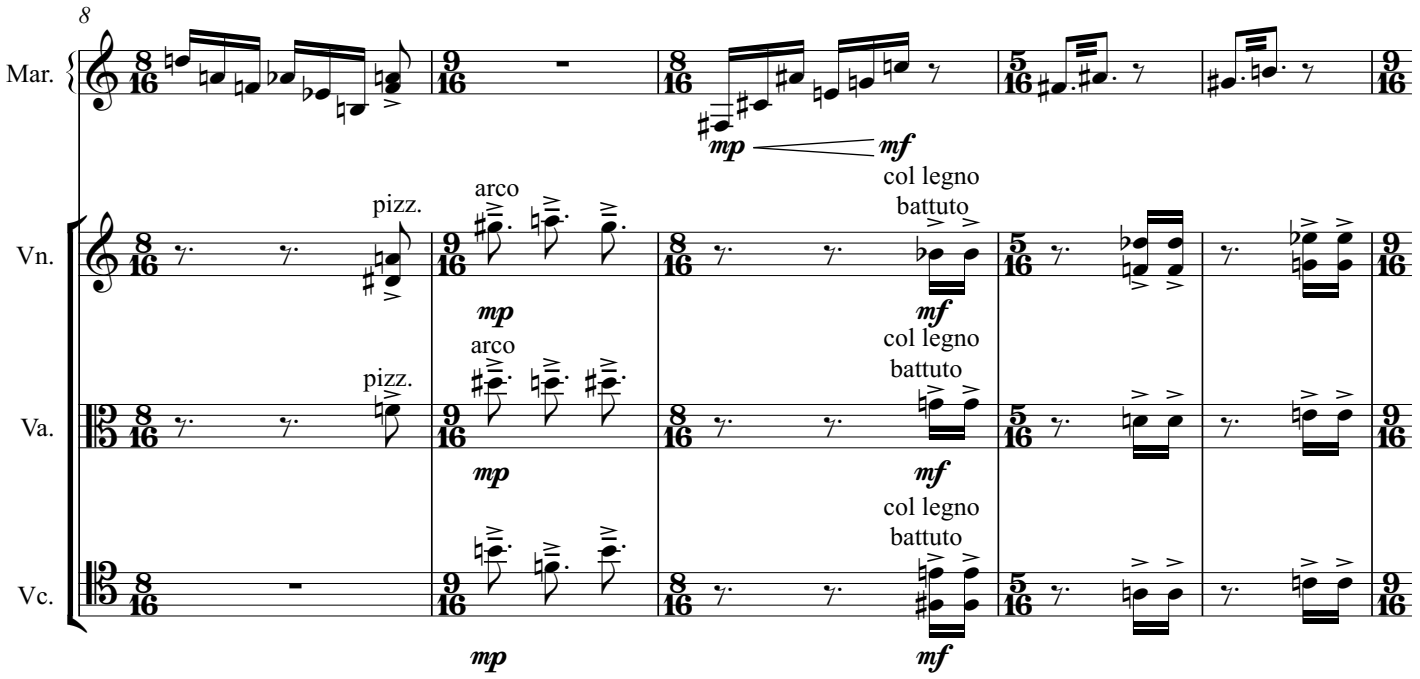
8
Mar.
mp
mf
Vn.
pizz.
arco
mp
col legno
battuto
mf
Va.
pizz.
arco
mp
col legno
battuto
mf
Vc.
mp
col legno
battuto
mf

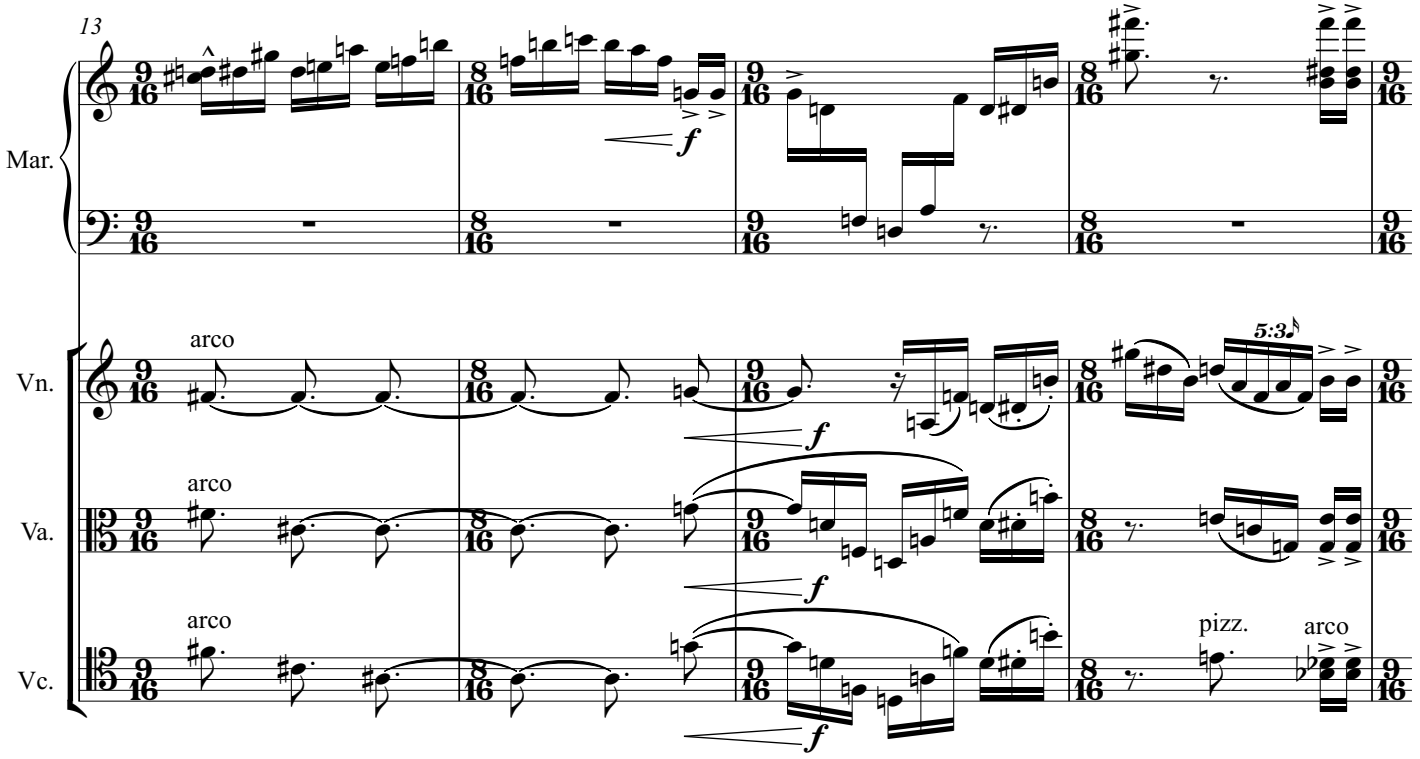
13
Mar.
f
Vn.
arco
f
5:3
Va.
arco
f
Vc.
arco
f
pizz.
arco

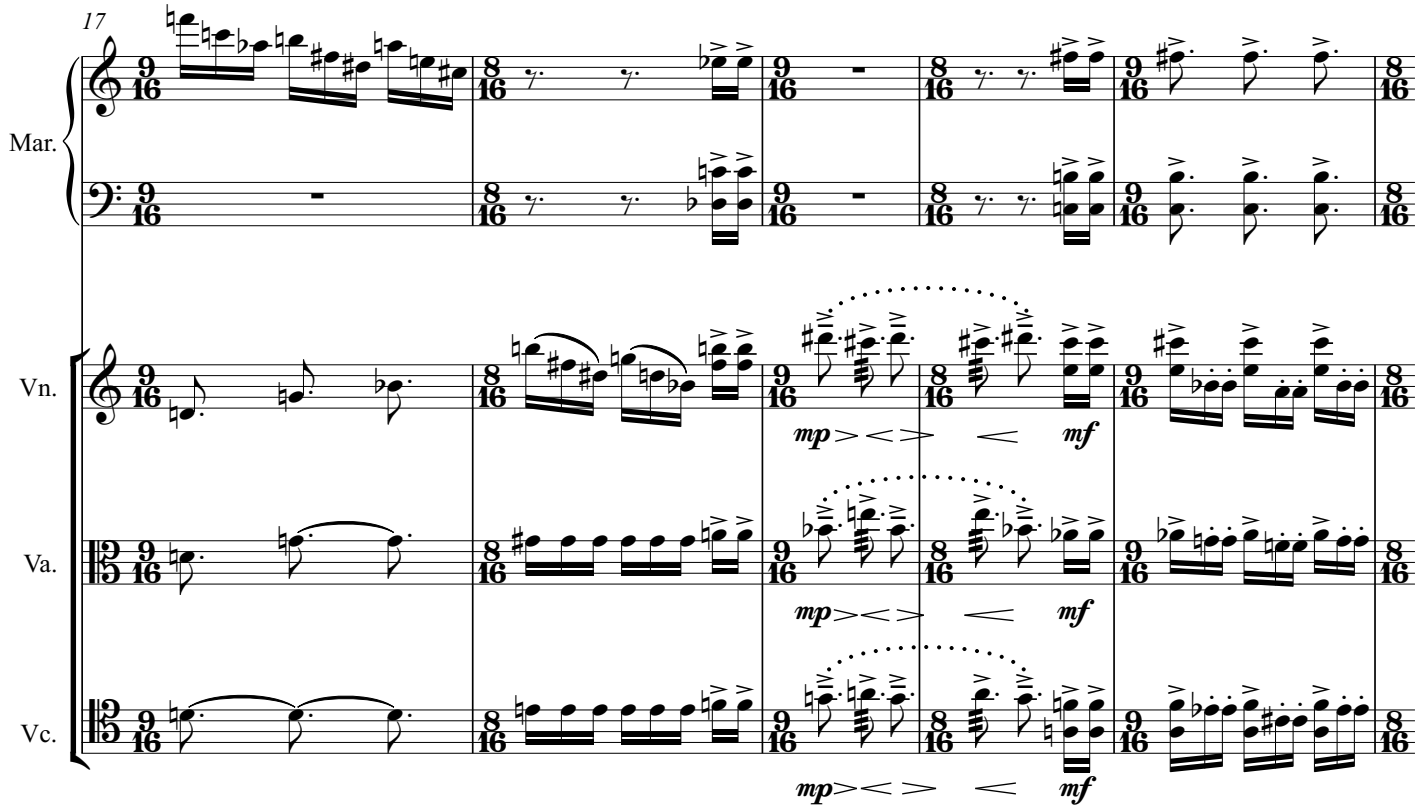
17
Mar.
Vn.
Va.
Vc.
mp
mf

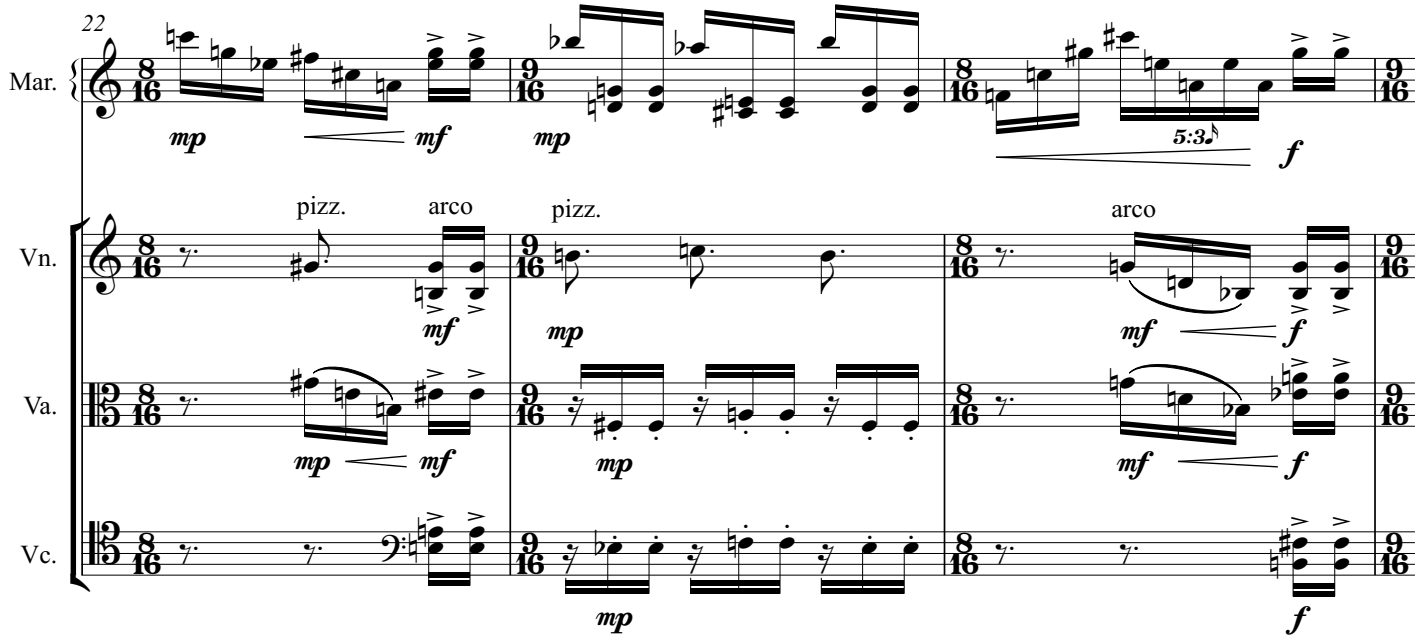
22
Mar.
Vn.
Va.
Vc.
pizz.
arco
pizz.
arco
5:3
mp
mf
f

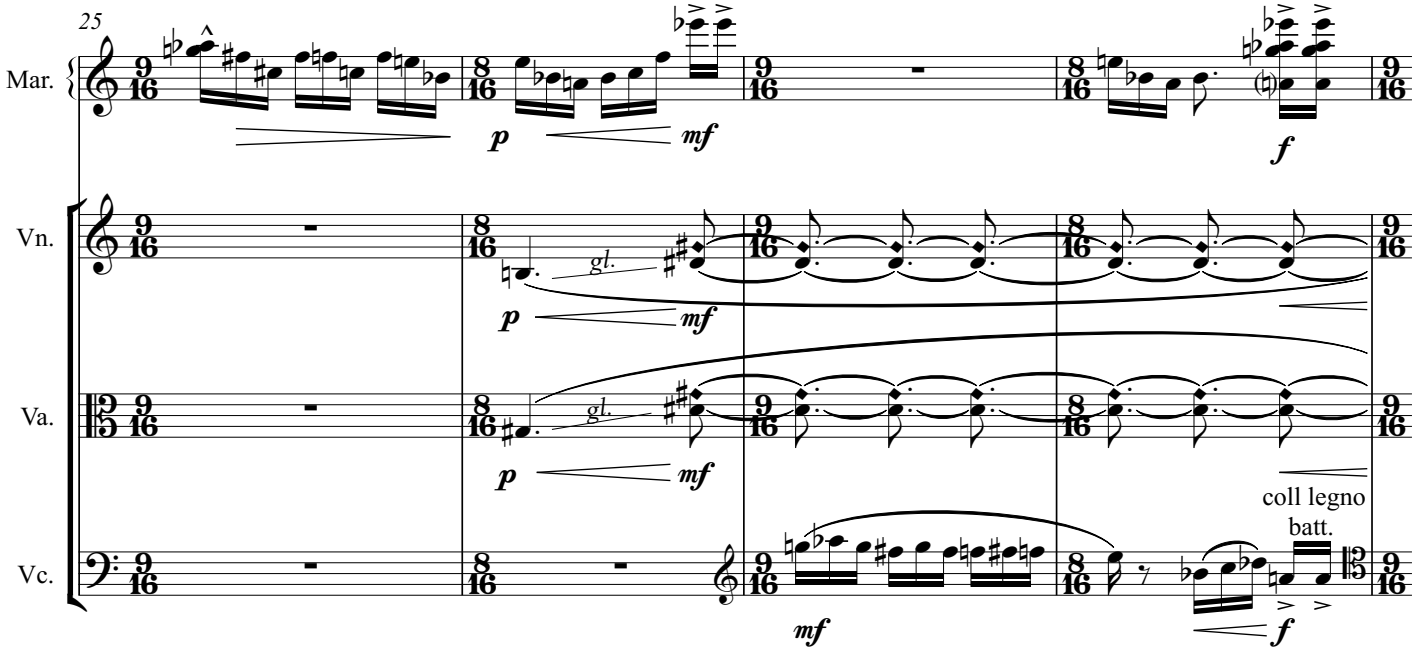
25
Mar.
Vn.
Va.
Vc.
p
mf
f
gl.
coll legno
batt.

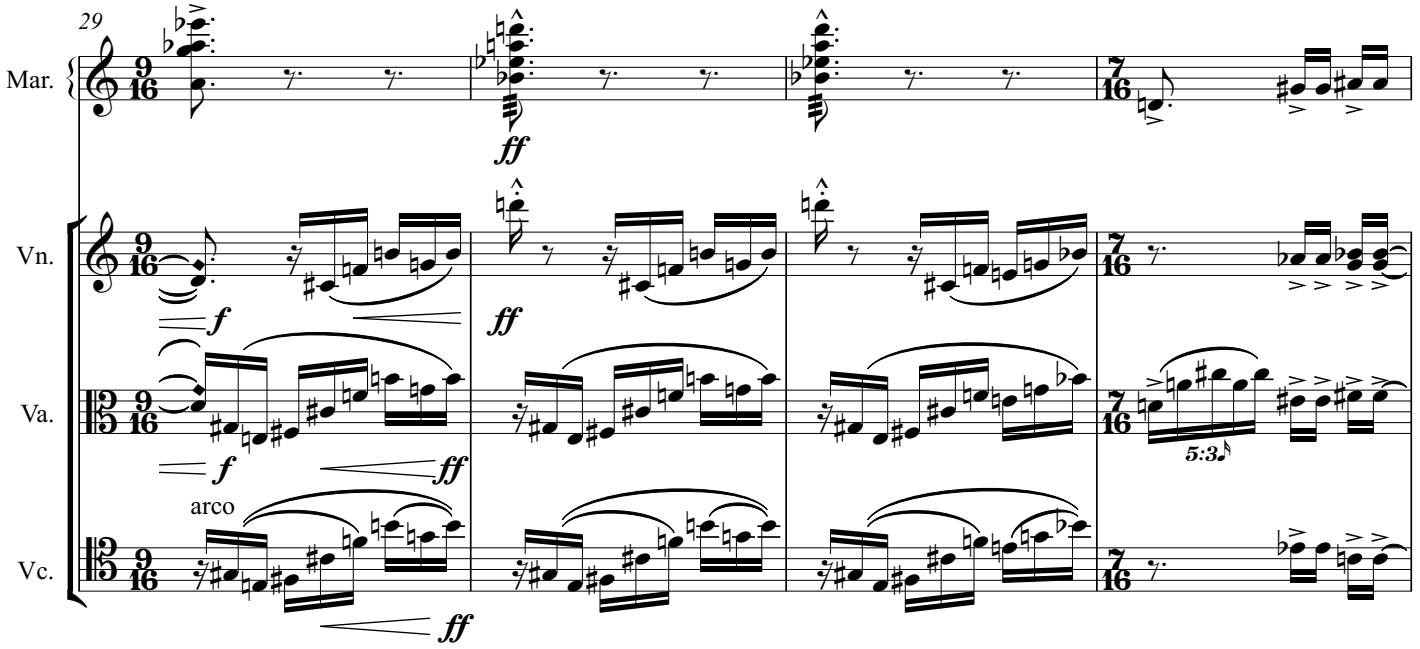
29
Mar.
Vn.
Va.
Vc.
ff
f
arco
5:3

33

Mar.

Vn.

Va.

II

articulated *gl.*

Vc.

II

articulated *gl.*

37

Poco meno mosso, ballabile

Mar.

pp *secco*

Vn.

pp

p ***sf*** *gl.*

p ***sf*** *gl.*

Va.

pp

Vc.

p

43

Mar.

Vn.

Vc.

gl.

p sf mf mp p mf fz

mf p f

49

Mar.

Va.

Vc.

pp p

gl.

p sf p sf p sf mf mp p

p mf p

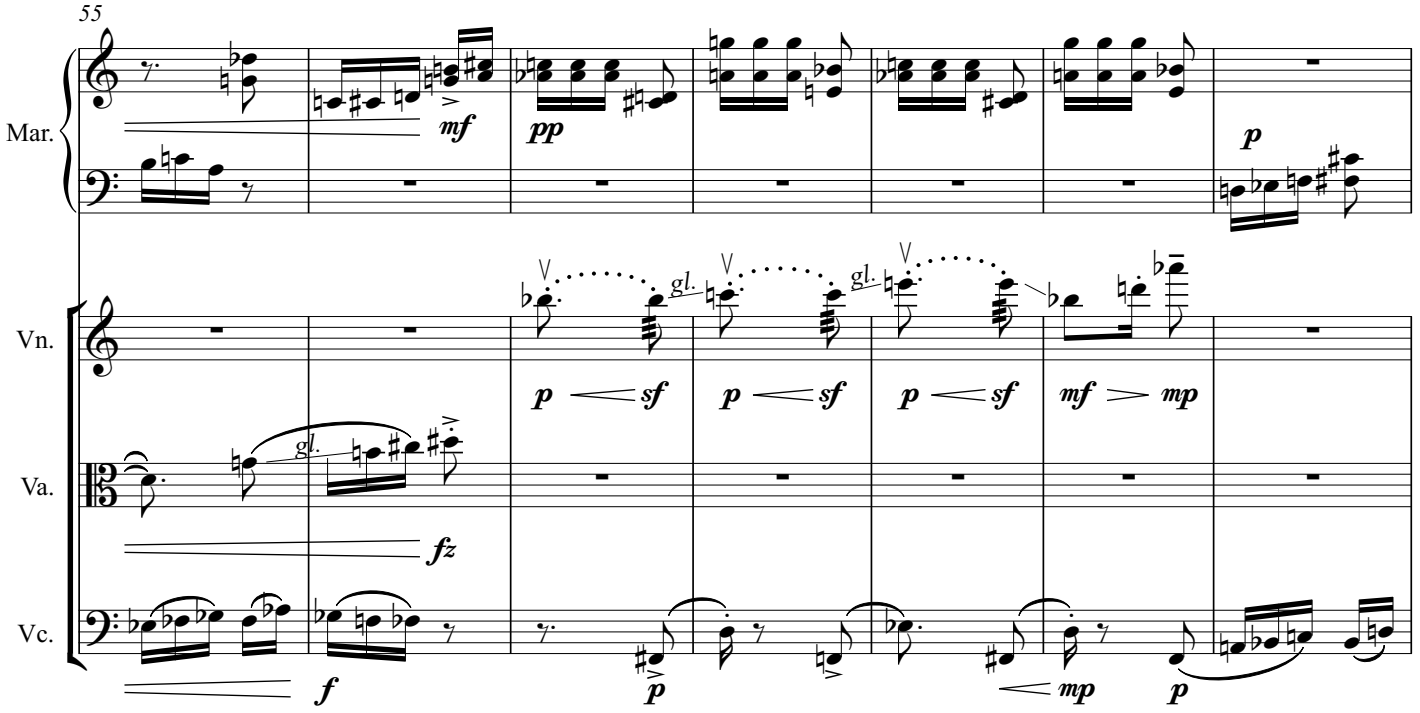
55
Mar.
Vn.
Va.
Vc.
mf
pp
p
gl.
sf
mf
mp
fz
f

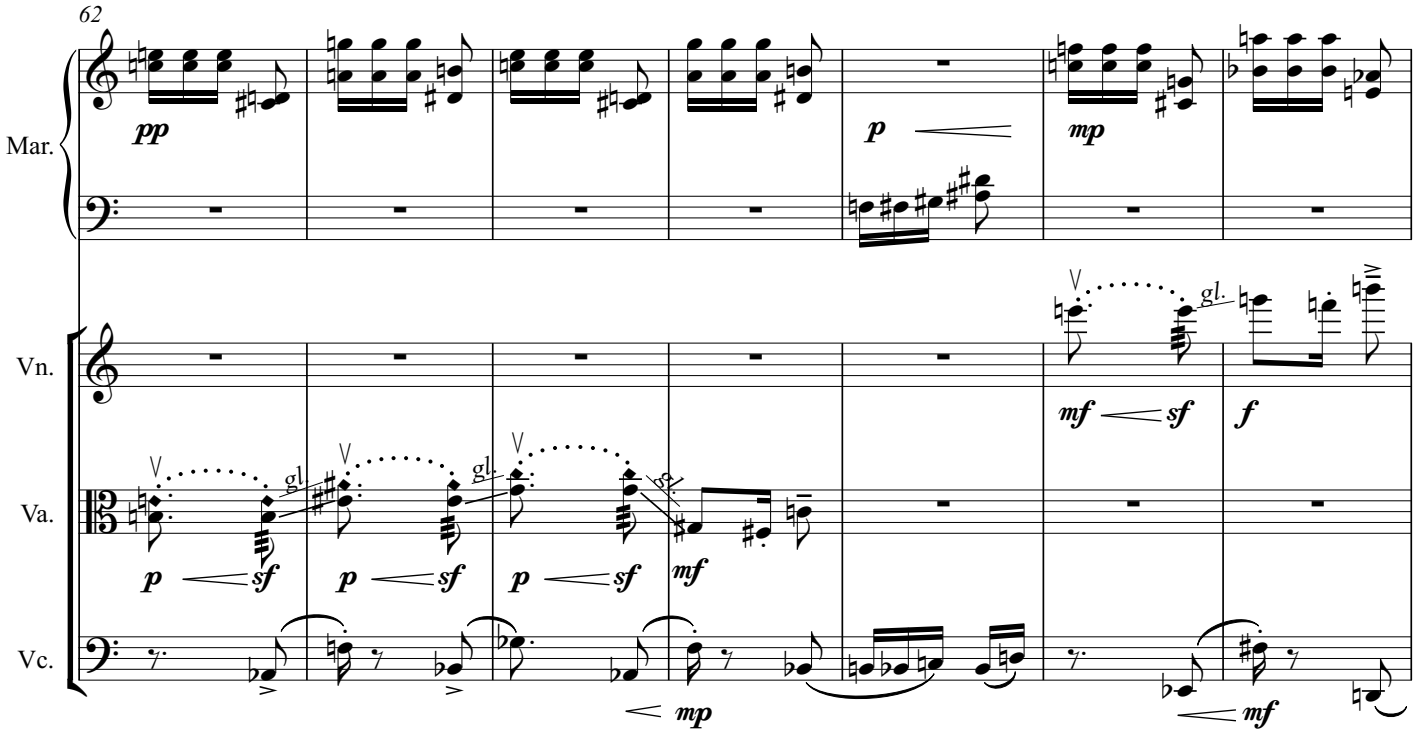
62
Mar.
Vn.
Va.
Vc.
pp
p
mp
mf
sf
f
gl.

rall. poco *accelerando poco* *a tempo*, **tranquillo**

69

Mar.

Vn.

gl. rapido

Va.

gl.

Vc.

73

Mar.

Vn.

non vib.

Va.

non vib.

pizz.

Vc.

arco, non vib.

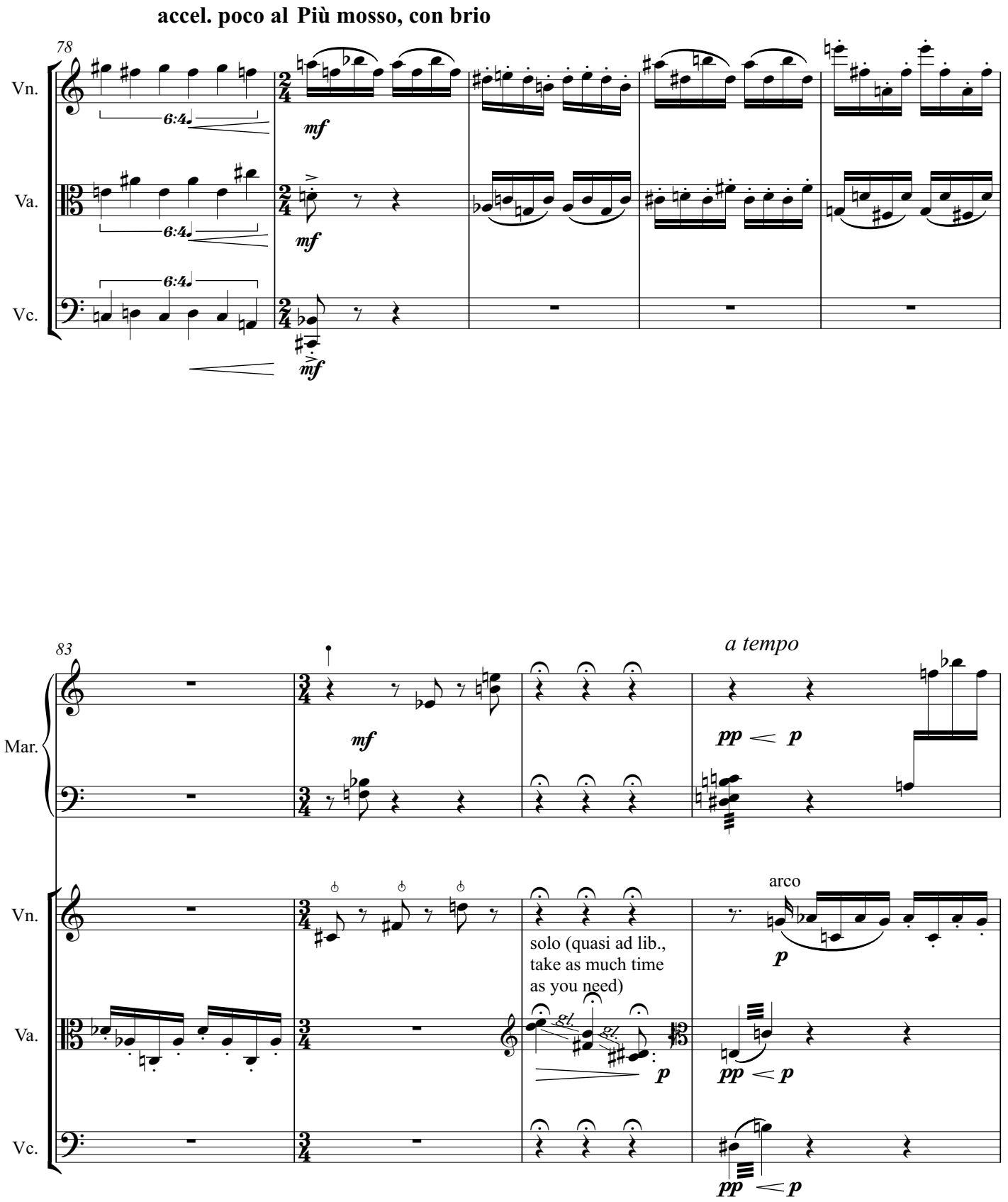
accel. poco al Più mosso, con brio
78
Vn.
Va.
Vc.
6:4
mf
83
Mar.
a tempo
pp
p
arco
solo (quasi ad lib., take as much time as you need)

Ancora meno mosso poco, ballabile

87

Mar.

Vn.

(not as long as before)

Va.

gl.

Vc.

al talon

pos. norm.

92

Mar.

Vn.

Va.

Vc.

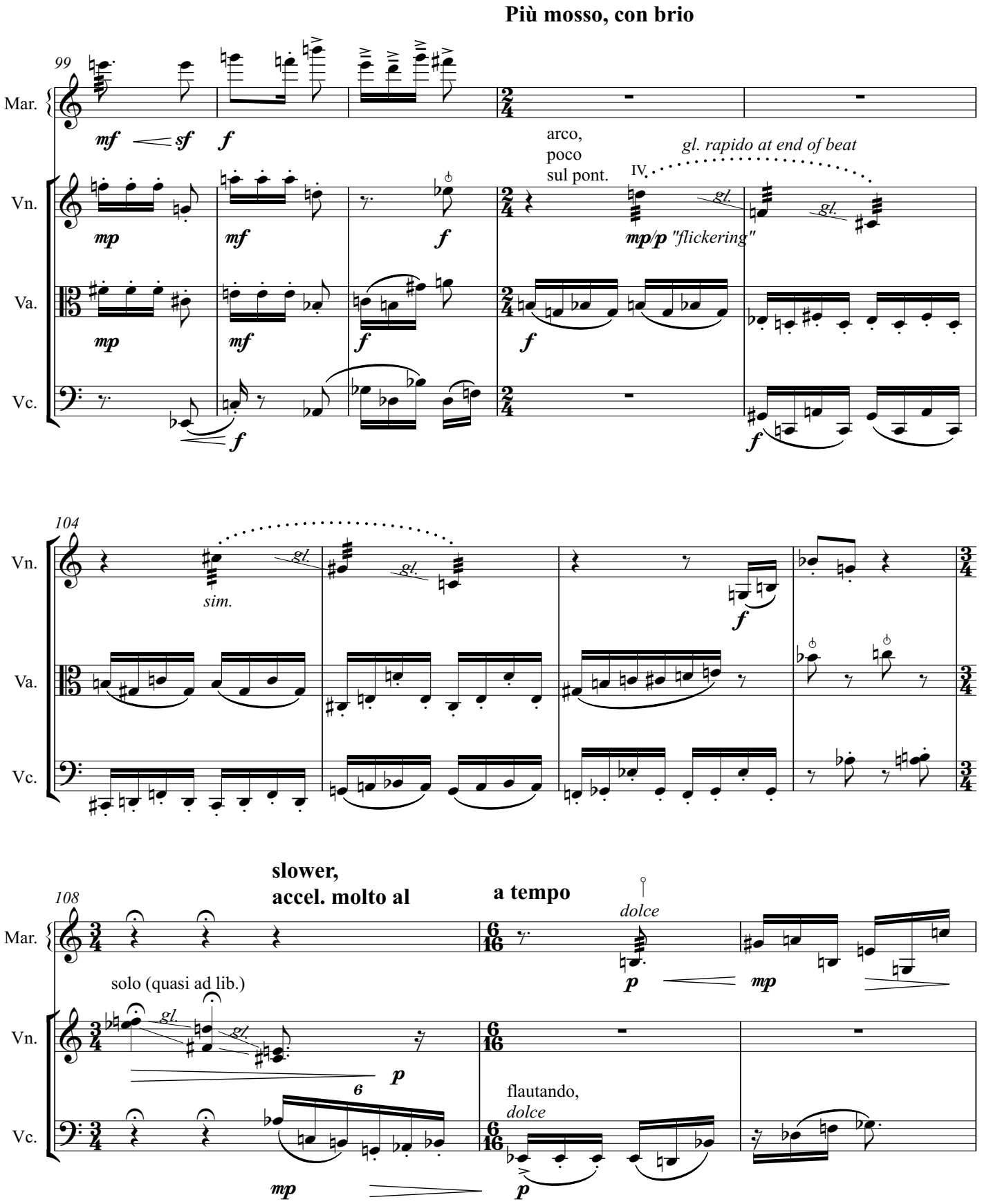
Più mosso, con brio
99
Mar.
mf
sf
f
Vn.
mp
mf
f
arco,
poco
sul pont.
IV.
gl. rapido at end of beat
gl.
mp/p "flickering"
Va.
mp
mf
f
f
Vc.
f
f
104
Vn.
gl.
sim.
gl.
f
Va.
Vc.
108
slower,
accel. molto al
a tempo
dolce
Mar.
p
mp
solo (quasi ad lib.)
Vn.
gl.
gl.
p
Vc.
mp
flautando,
dolce
p

111

rall. poco

a tempo

Mar.

Vc.

117

rall. molto

Mar.

Vc.

123

a tempo, **con moto**

Mar.

Va.

pizz.

Vc.

pizz.

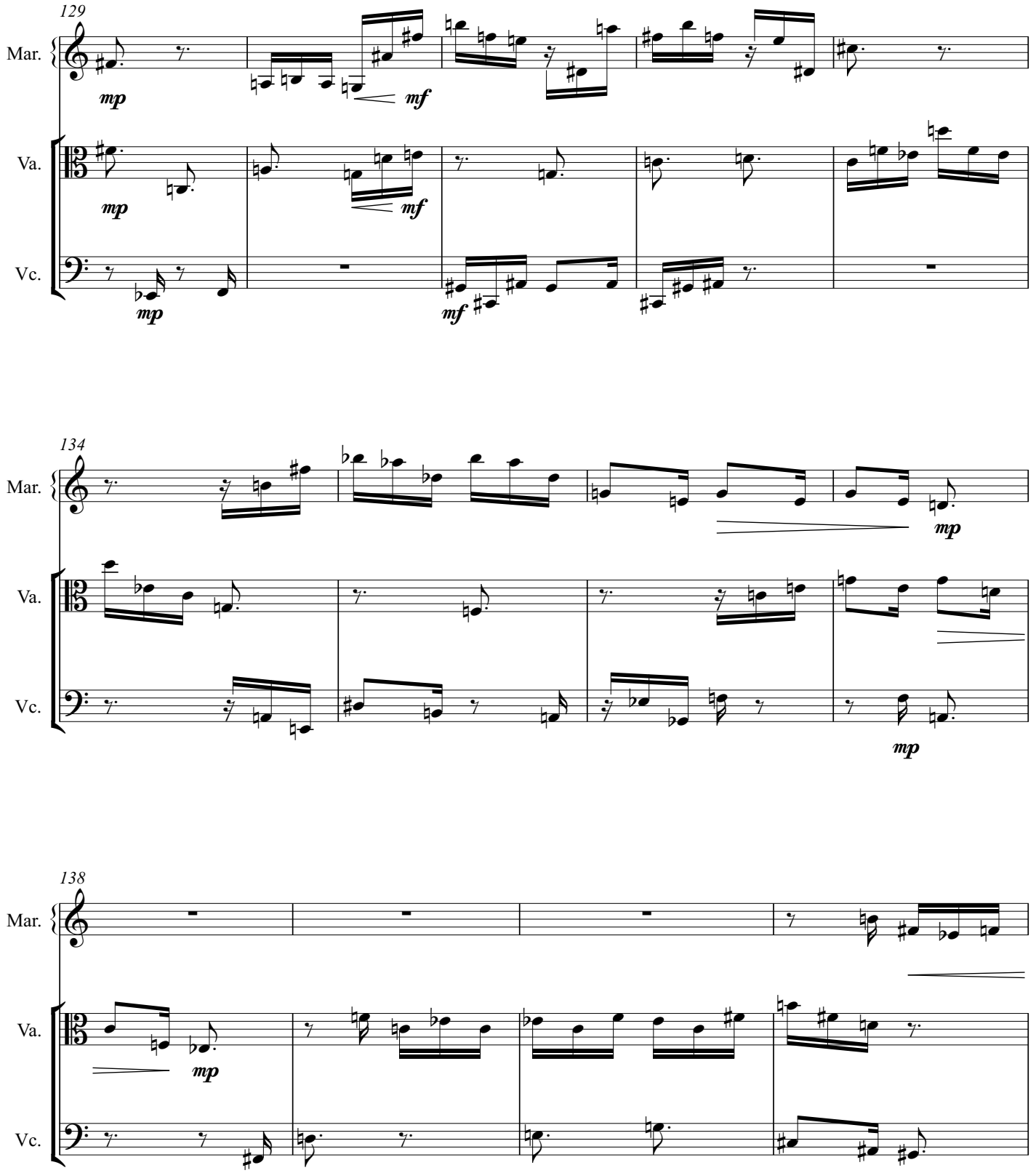
129
Mar.
mp
mf
Va.
mp
mf
Vc.
mp
mf
134
Mar.
mp
Va.
Vc.
mp
138
Mar.
Va.
mp
Vc.

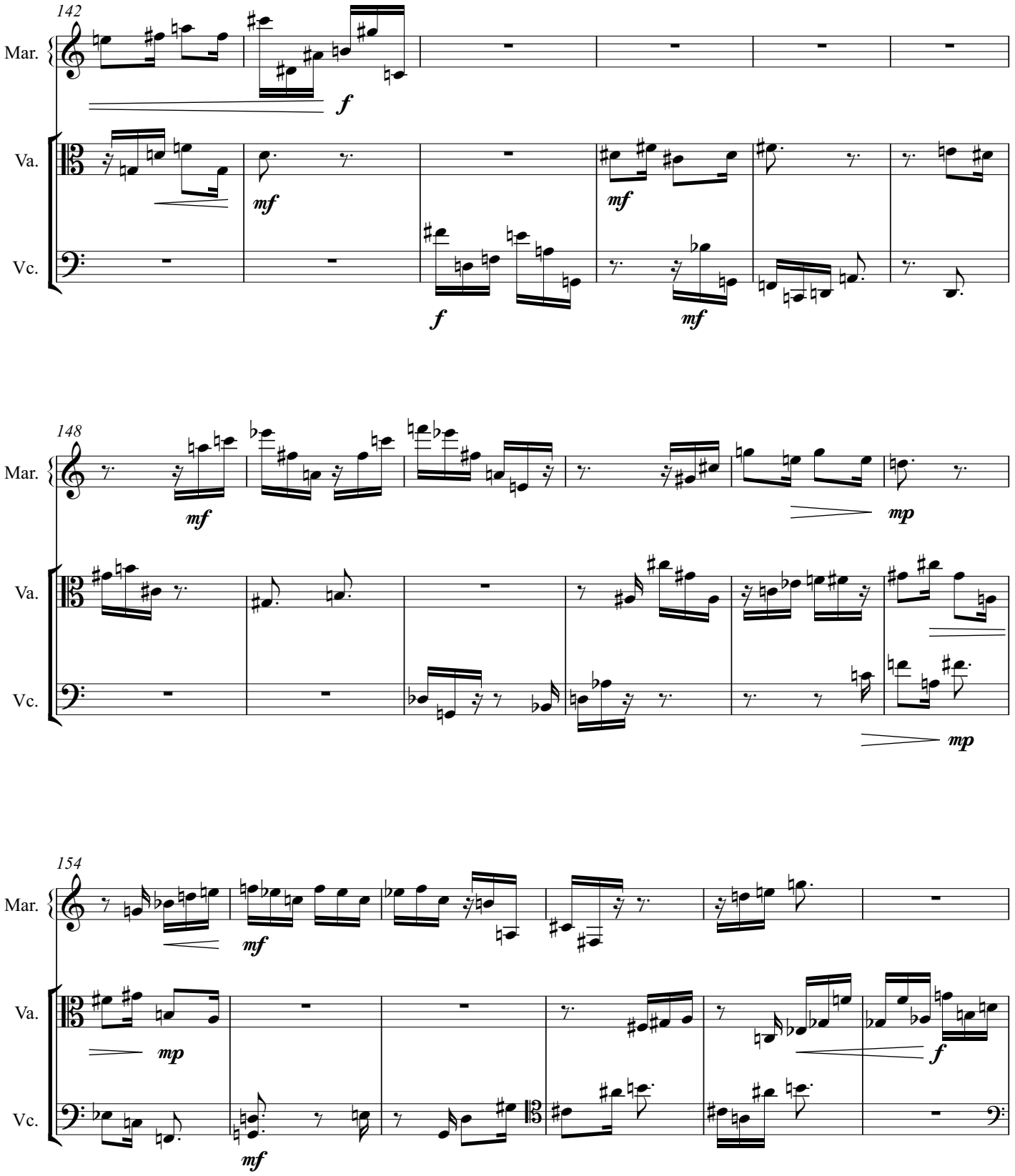
142
Mar.
Va.
Vc.
f
mf
mf
f
mf
148
Mar.
Va.
Vc.
mf
mp
mp
154
Mar.
Va.
Vc.
mf
mp
mf
f

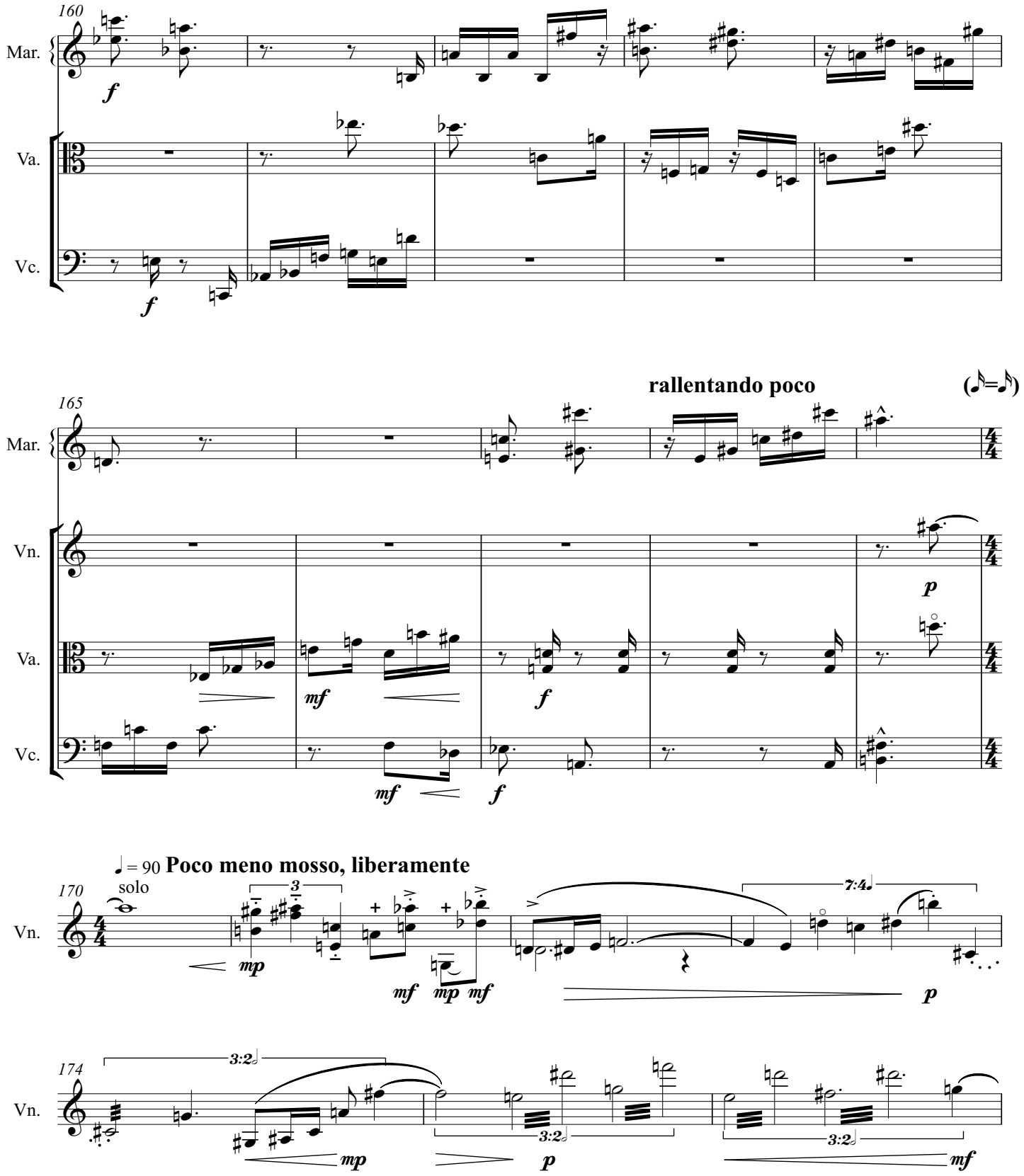
160
Mar.
Va.
Vc.
f
165
rallentando poco
Vn.
mf
p
♩ = 90 Poco meno mosso, liberamente
solo
170
mp
174

177

Mar.

trem. combinations ad lib.

p/mp "flickering"

7:4

p

Vn.

5:4

p

6:4

II

mp

gl.

p

pp

181

Mar.

3:2

mp/mf

3:2

5:4

Vn.

6:4

mp

p

5:4

mf

pp

mp

p

3

mp

p

185

Mar.

mf

6:4

3:2

9:8

trem. combinations ad lib.

mp/p

dim.

Vn.

mf

7:4

9:8

pos.
norm.

trans. to

molto sul pont.

n

Va.

arco

solo

n

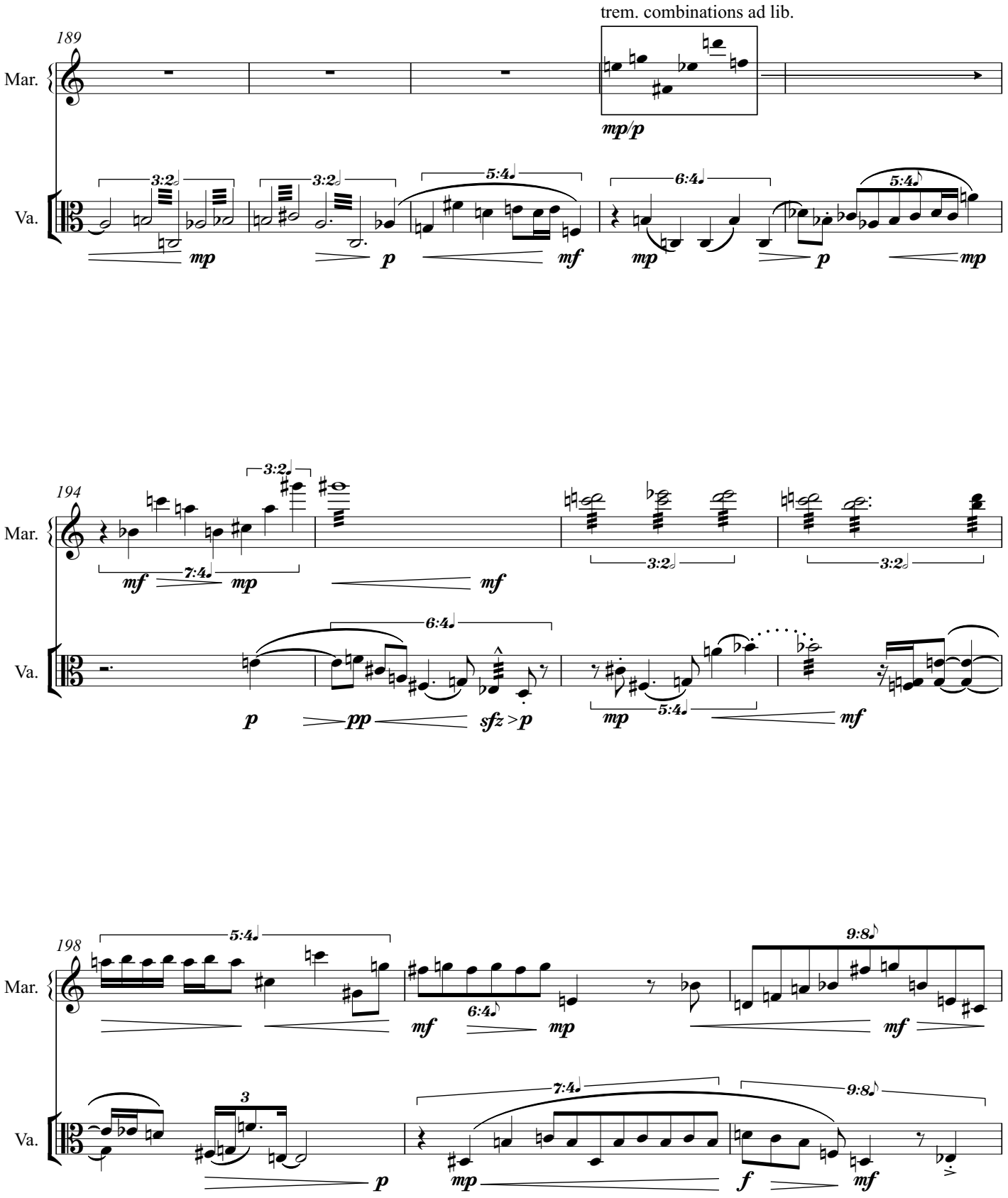
trem. combinations ad lib.
189
Mar.
Va.
mp/p
3:2
5:4
6:4
mp
p
mf
194
7:4
sfz > p
pp
198
9:8
3
f

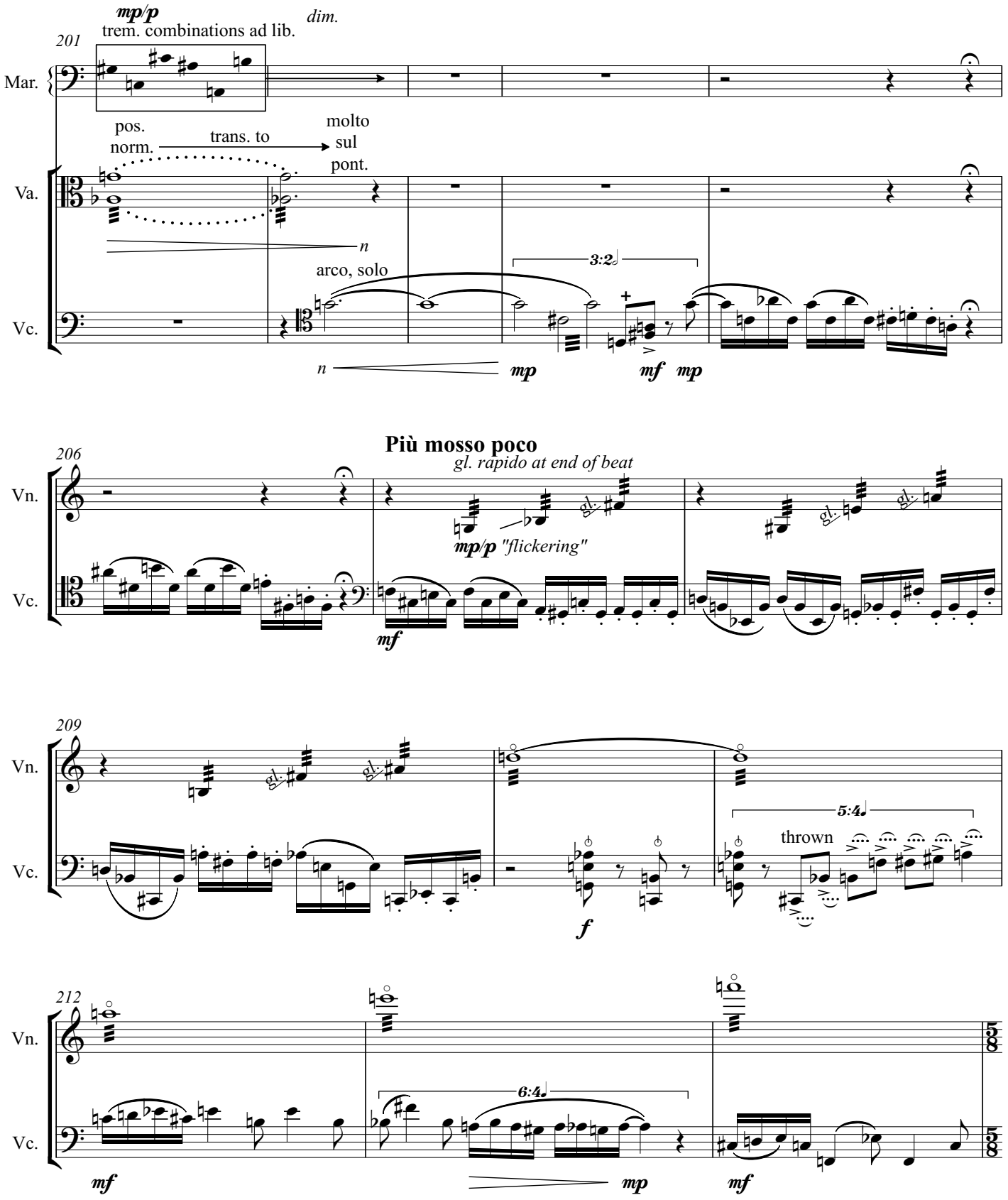
201
mp/p
trem. combinations ad lib.
dim.
Mar.
pos.
norm.
trans. to
molto
sul
pont.
Va.
n
arco, solo
3:2
Vc.
n
mp
mf
mp
Più mosso poco
206
gl. rapido at end of beat
Vn.
mp/p "flickering"
Vc.
mf
209
Vn.
5:4
thrown
Vc.
f
212
Vn.
6:4
Vc.
mf
mp
mf

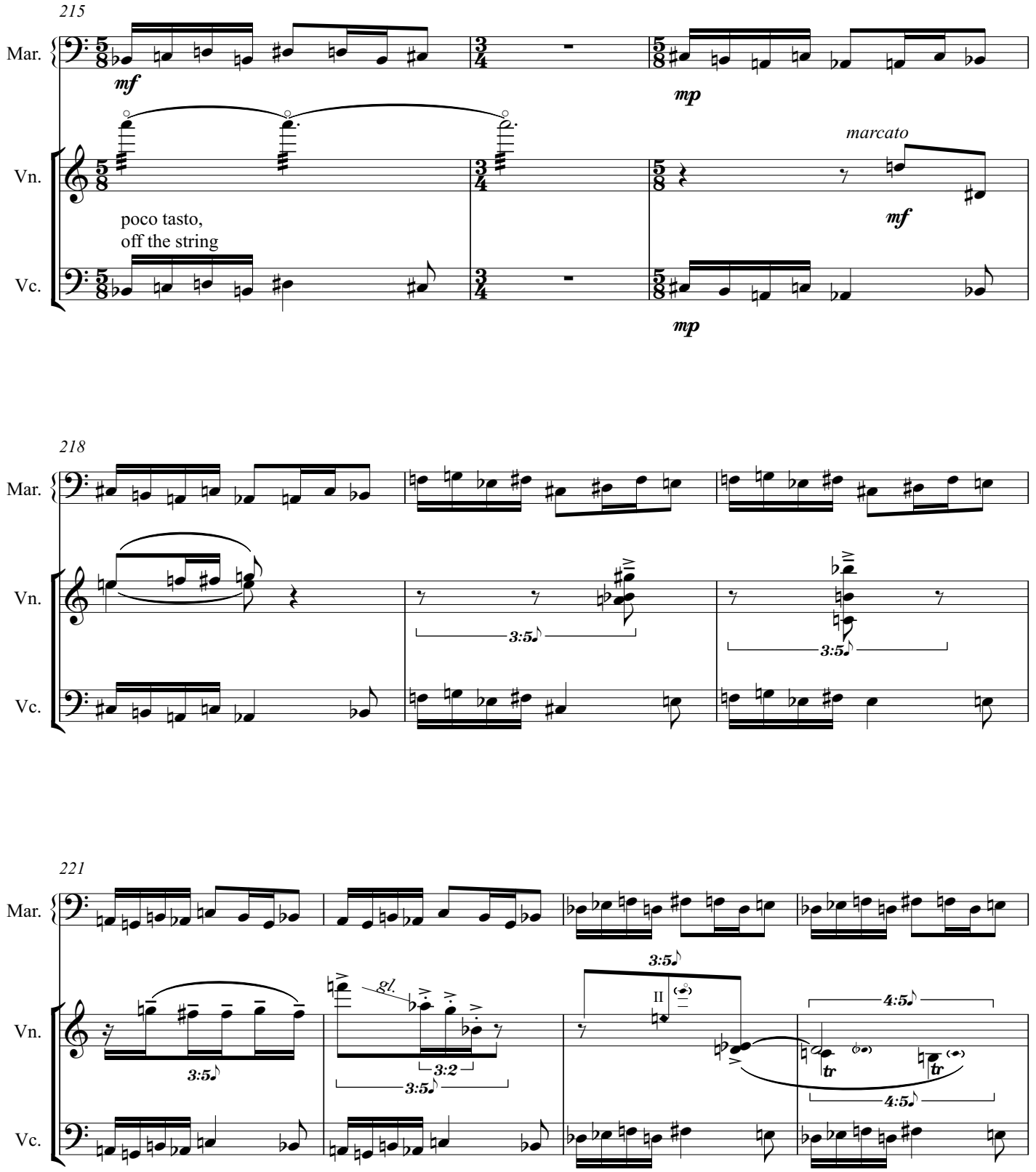
215
Mar.
mf
mp
Vn.
marcato
mf
poco tasto,
off the string
Vc.
mp
218
Mar.
Vn.
3:5
3:5
Vc.
221
Mar.
Vn.
3:5
gl.
3:2
3:5
3:5
II
4:5
tr
tr
4:5
Vc.

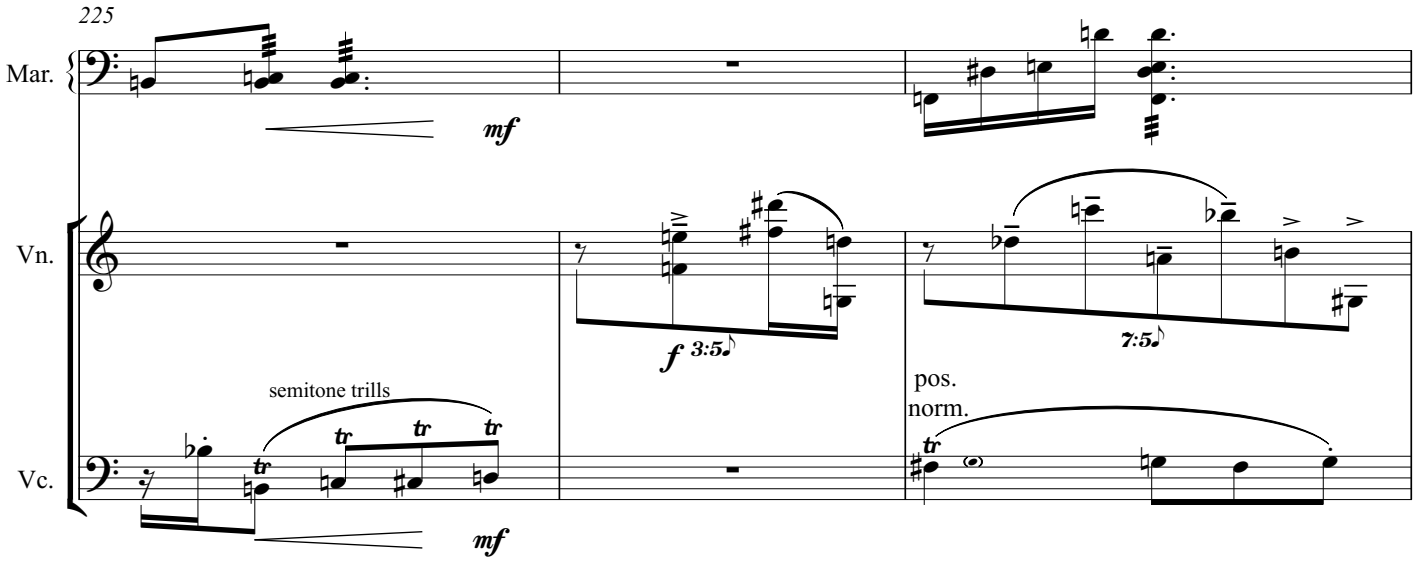
225
Mar.
mf
Vn.
f 3:5
7:5
semitone trills
pos.
norm.
Vc.
mf

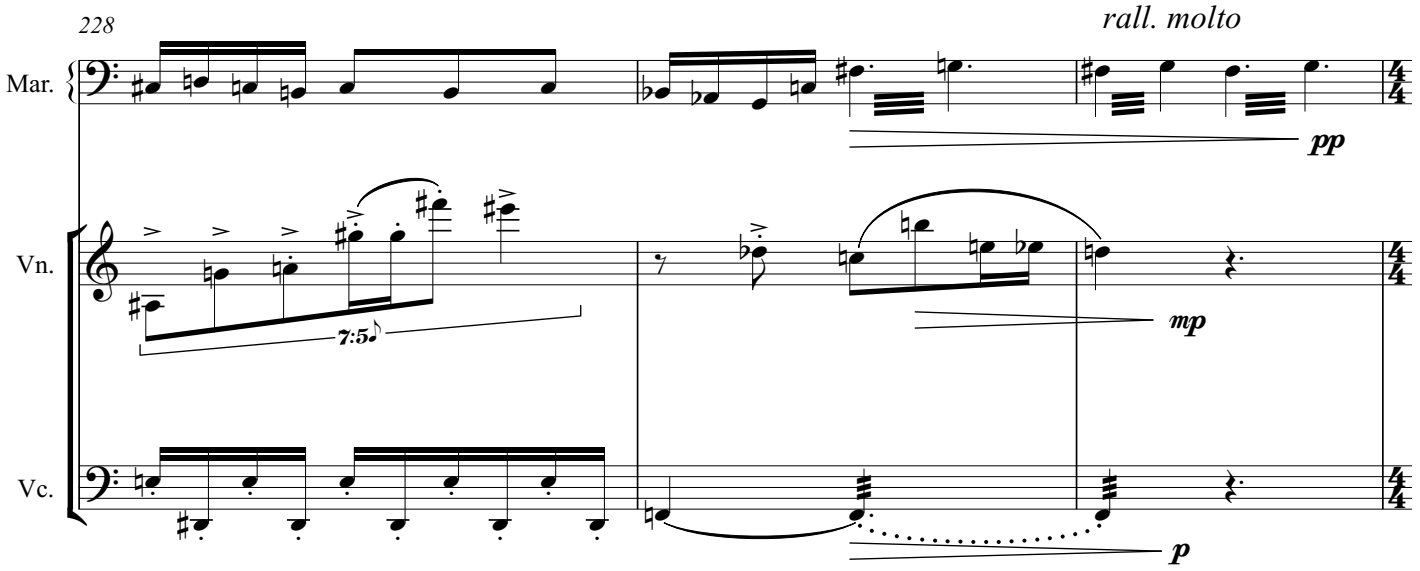
228
rall. molto
Mar.
pp
Vn.
7:5
mp
Vc.
p

a tempo, **tranquillo**

231

Vn. non. vib. *mp* 3:2

Va. non vib. *mp* 3:2

Vc. non vib. *mp* 3:2

rallentando molto *accelerando*

237

Vn. 6:4 con vib. *p* 7:4 *sffz* *p* *f*

Va. 6:4 con vib. *p* 7:4 *sffz* *p* *f*

Vc. 6:4 con vib. *p* 7:4 *sffzp* *f*

a tempo, **con brio**

241

Vn. poco sul pont. *gl. rapido at end of beat* *mp/p "flickering"*

Va.

Vc.

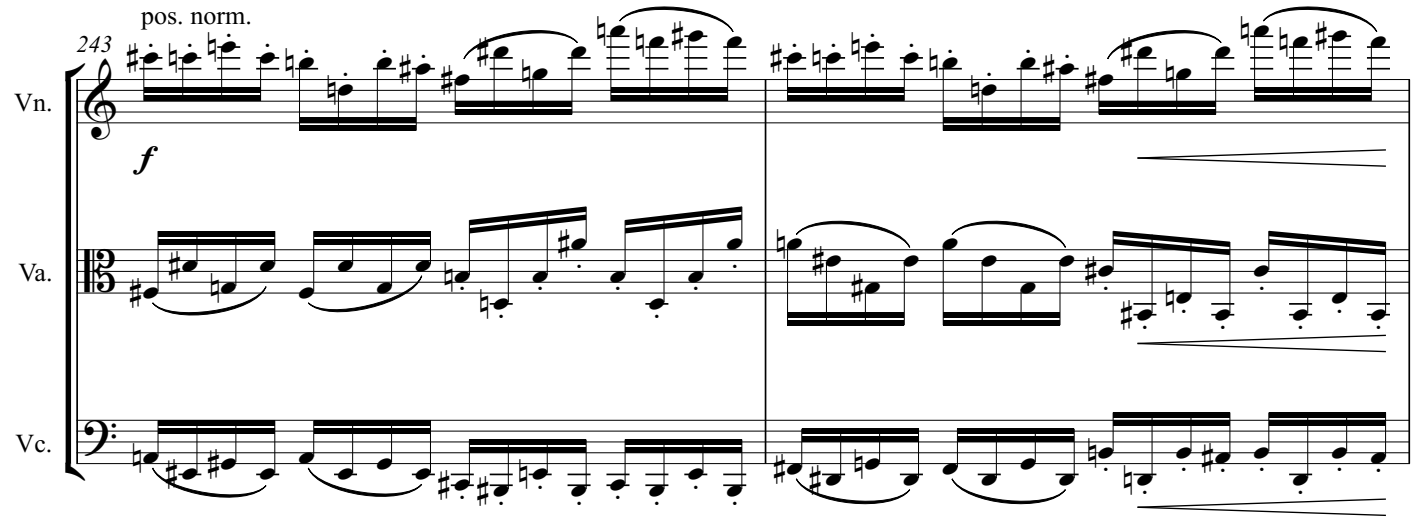
243
pos. norm.
Vn.
f
Va.
Vc.

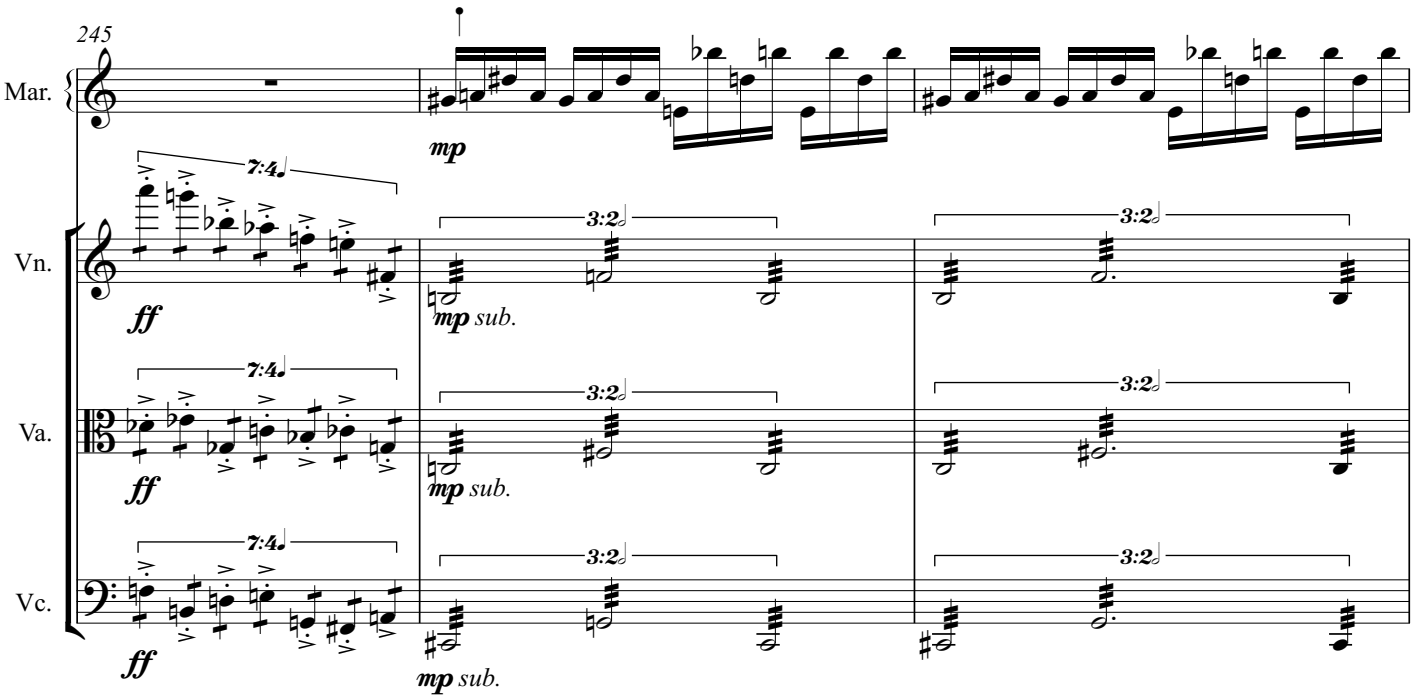
245
Mar.
mp
Vn.
ff
7:4
3:2
mp sub.
Va.
Vc.

248

Mar.

Vn.

Va.

Vc.

3:2

mf

f

pizz.

I

15ma

251

ff

arco

6

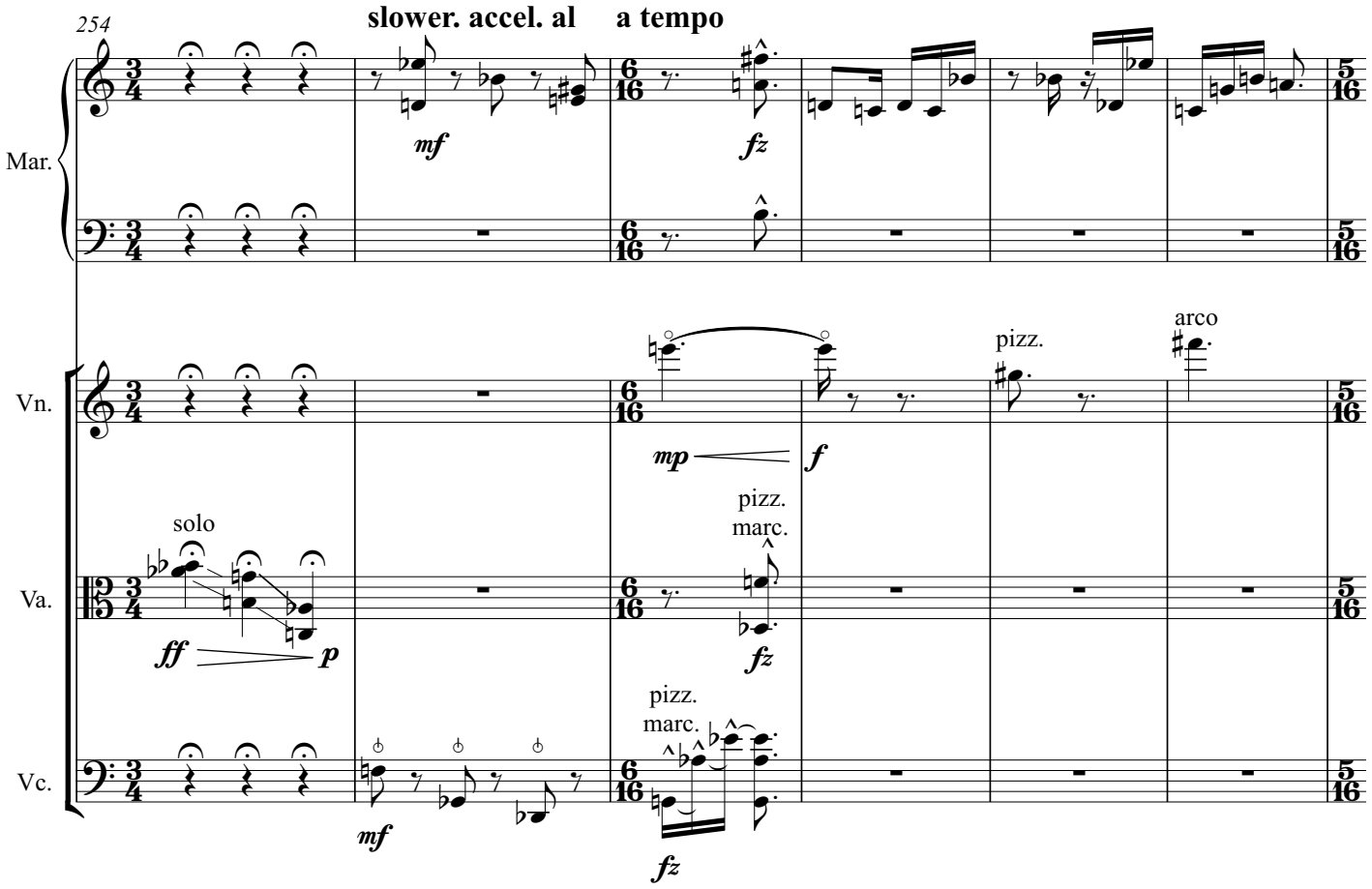
254
slower. accel. al
a tempo
Mar.
Vn.
Va.
Vc.
mf
fz
mp
f
pizz.
arco
solo
ff
p
pizz.
marc.
fz
pizz.
marc.
mf
fz

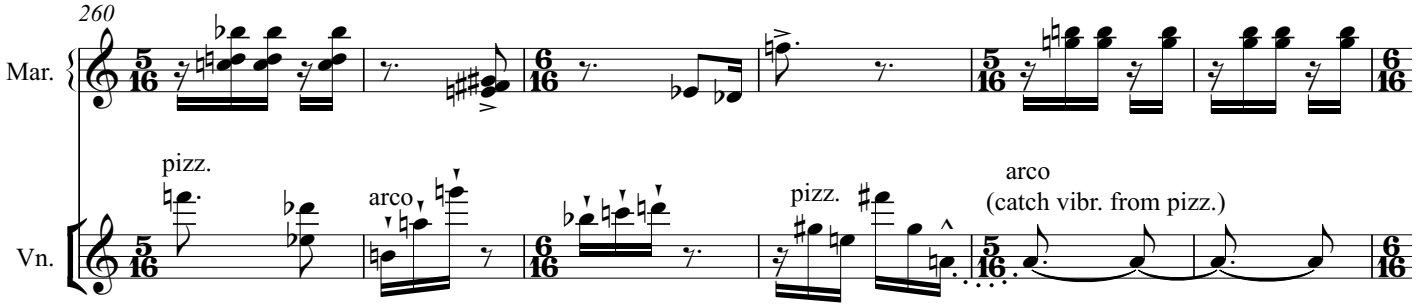
260
Mar.
Vn.
pizz.
arco
pizz.
arco
(catch vibr. from pizz.)

266

solo

Mar.

mp

mf

pizz.

arco

Vn.

271

Mar.

f

rallentando

p

275

much slower

accel. poco a poco

Mar.

f

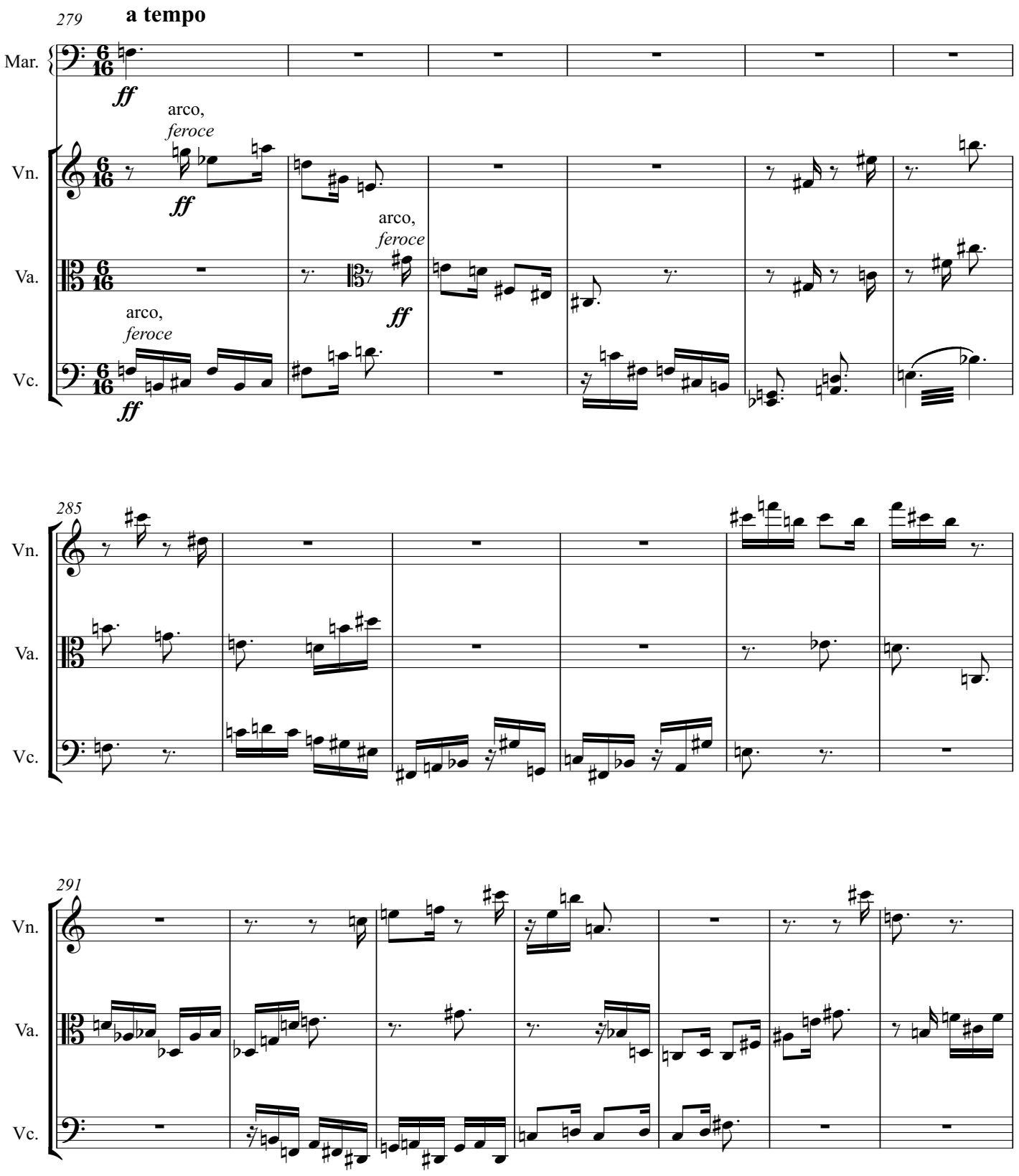
279
a tempo
Mar.
ff
Vn.
arco,
feroce
ff
Va.
arco,
feroce
ff
Vc.
arco,
feroce
ff
285
Vn.
Va.
Vc.
291
Vn.
Va.
Vc.

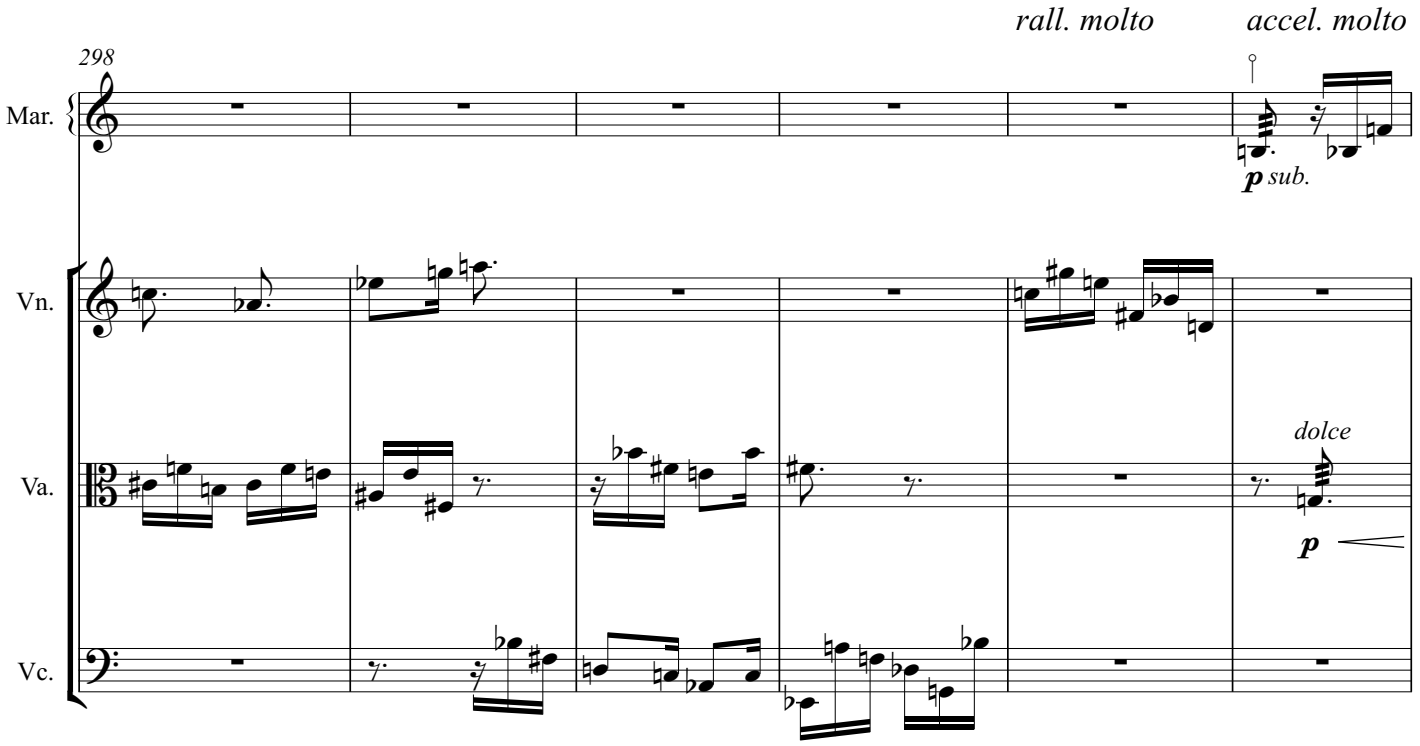
rall. molto
accel. molto
298
Mar.
p sub.
Vn.
Va.
dolce
p
Vc.

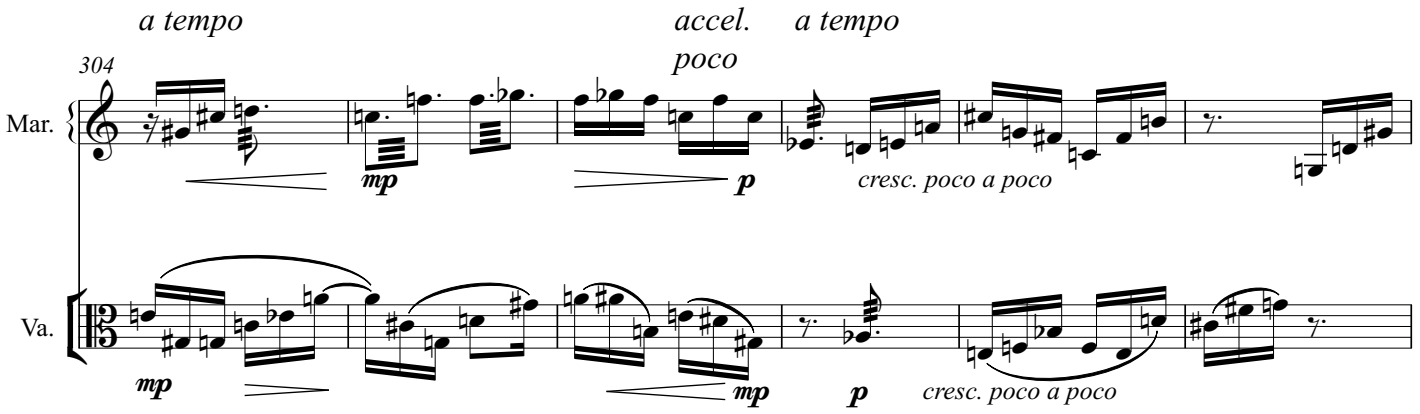
a tempo
accel.
poco
a tempo
304
Mar.
mp
p
cresc. poco a poco
Va.
mp
mp
p
cresc. poco a poco

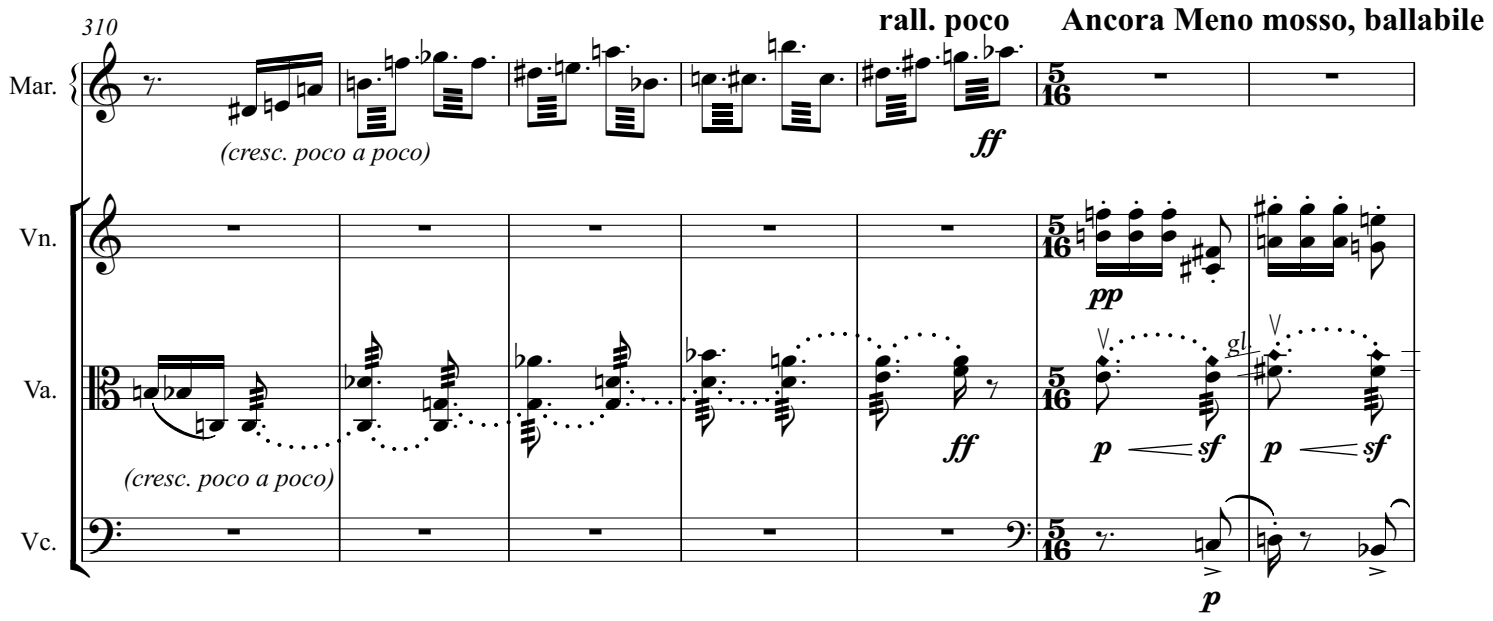
310
rall. poco
Ancora Meno mosso, ballabile
Mar.
(cresc. poco a poco)
ff
Vn.
pp
Va.
gl.
p
sf
ff
(cresc. poco a poco)
Vc.
p

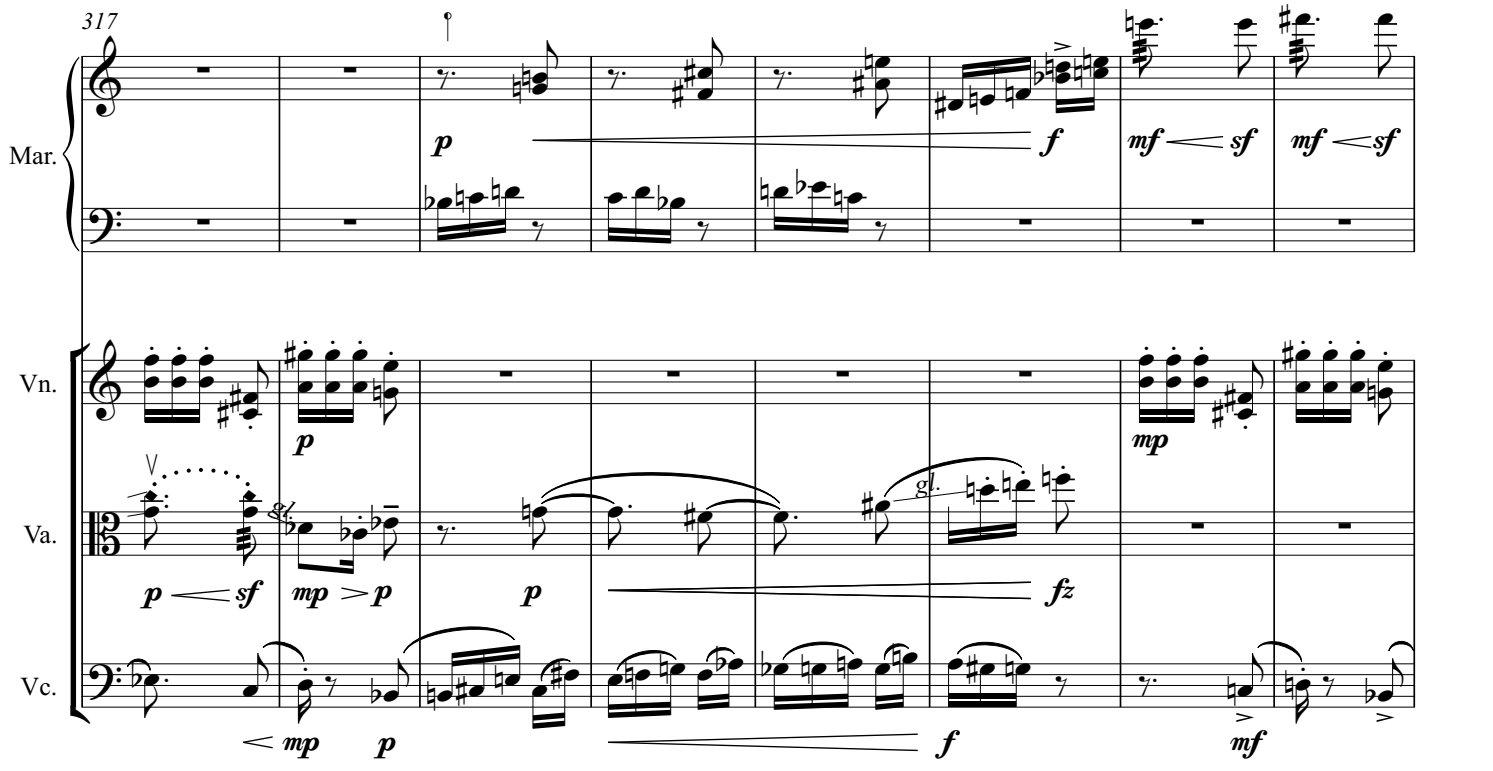
317
Mar.
p
f
mf
sf
Vn.
p
mp
Va.
gl.
p
sf
mp
p
p
fz
Vc.
mp
p
f
mf

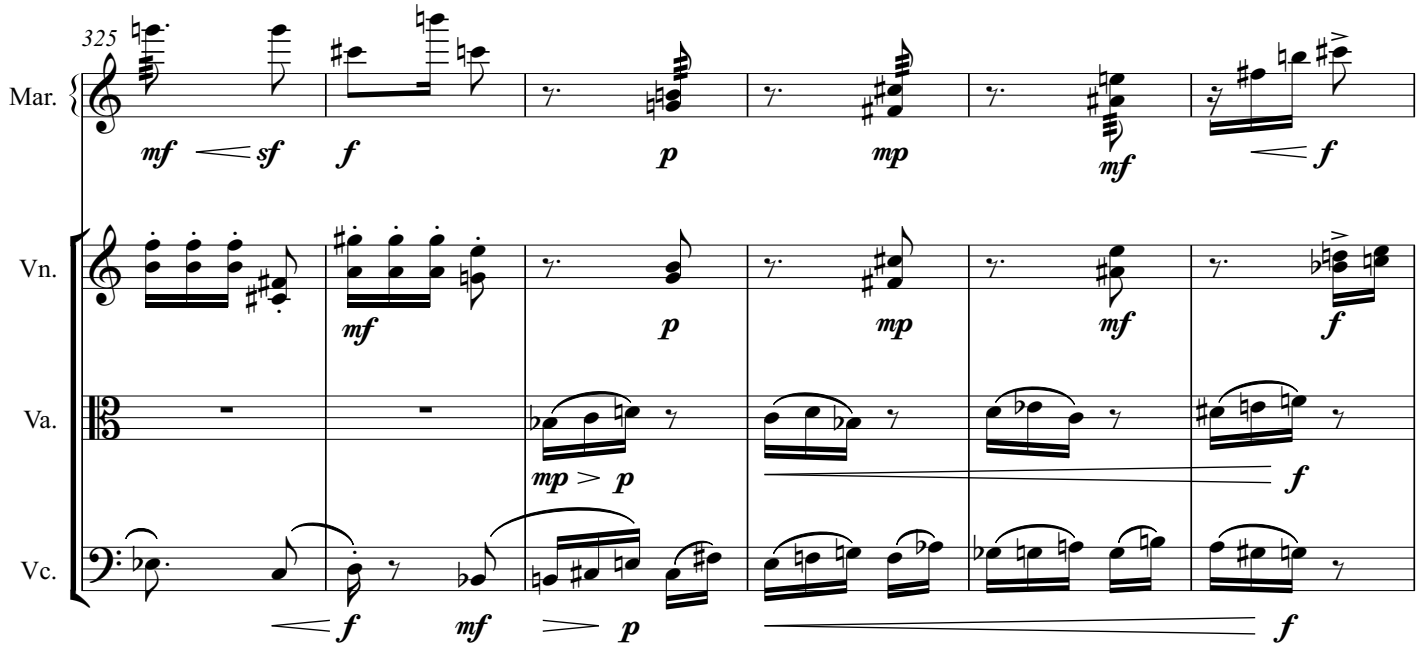
325
Mar.
Vn.
Va.
Vc.
mf
sf
f
p
mp
mf
f
mf
f
mp > p
f
f
mf
> p
f

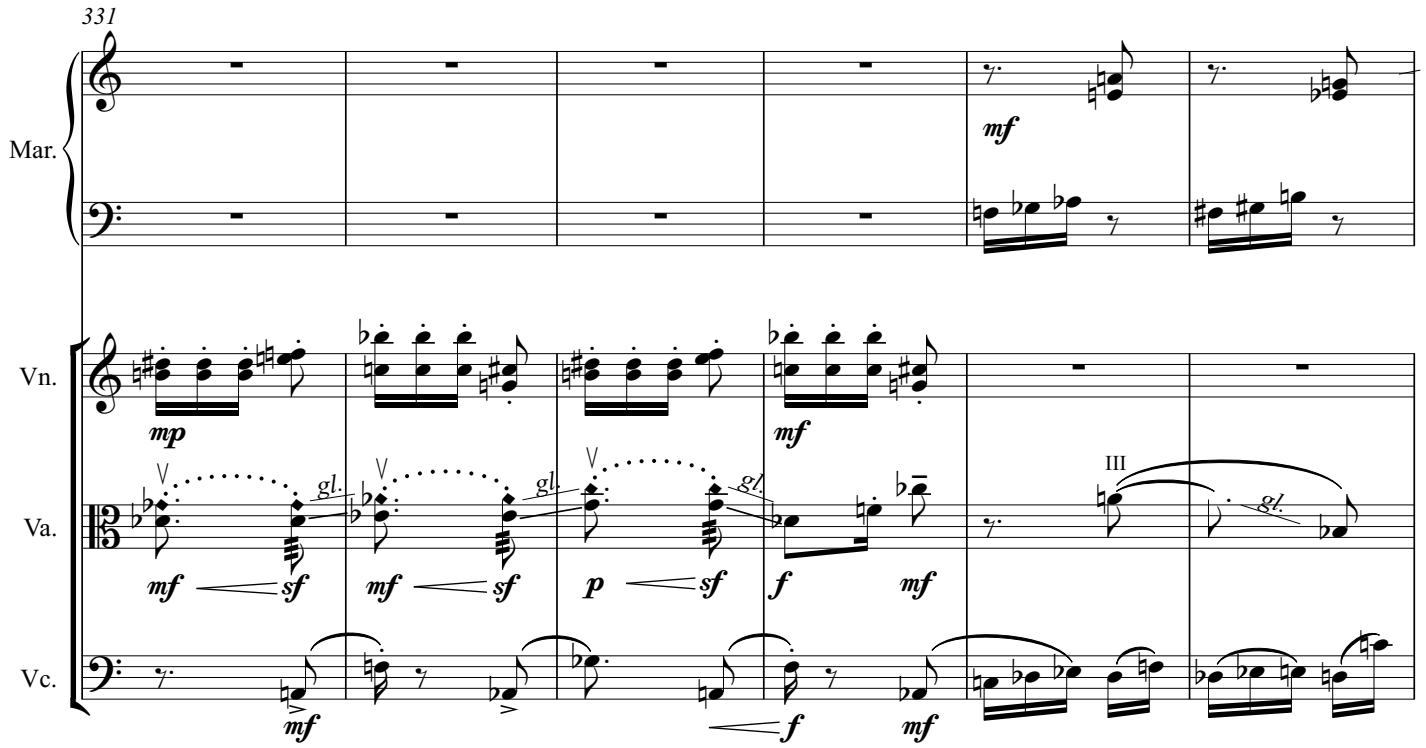
331
Mar.
Vn.
Va.
Vc.
mf
mp
mf
V
gl.
III
mf
sf
mf
sf
p
sf
f
mf
mf
f
mf

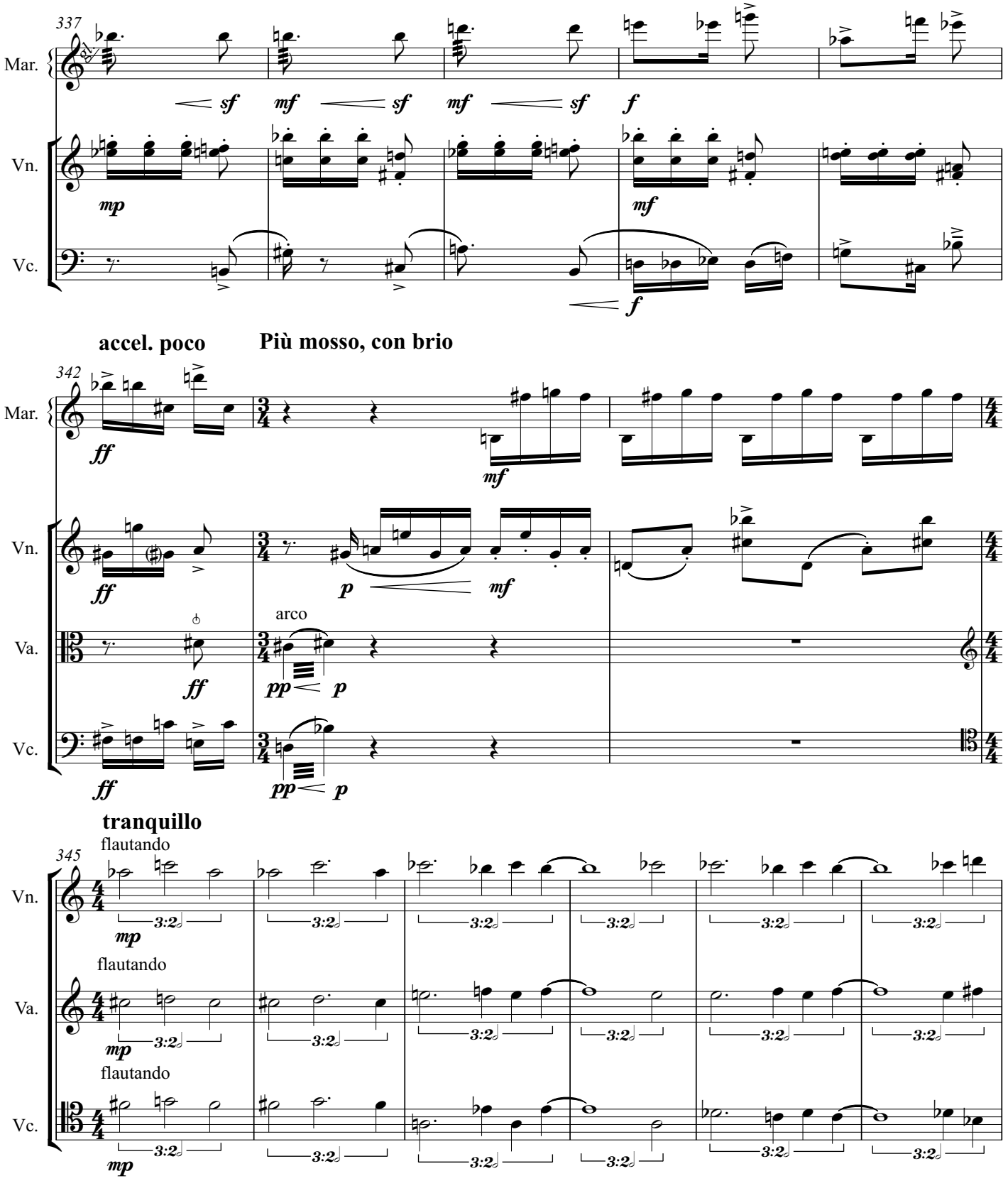
337
Mar.
Vn.
Vc.
sf
mf
sf
mf
sf
f
mp
mf
f
accel. poco
Più mosso, con brio
342
Mar.
Vn.
Va.
Vc.
ff
mf
ff
p
mf
ff
arco
pp
p
ff
pp
p
tranquillo
345
Vn.
Va.
Vc.
flautando
flautando
flautando
mp
mp
mp
3:2

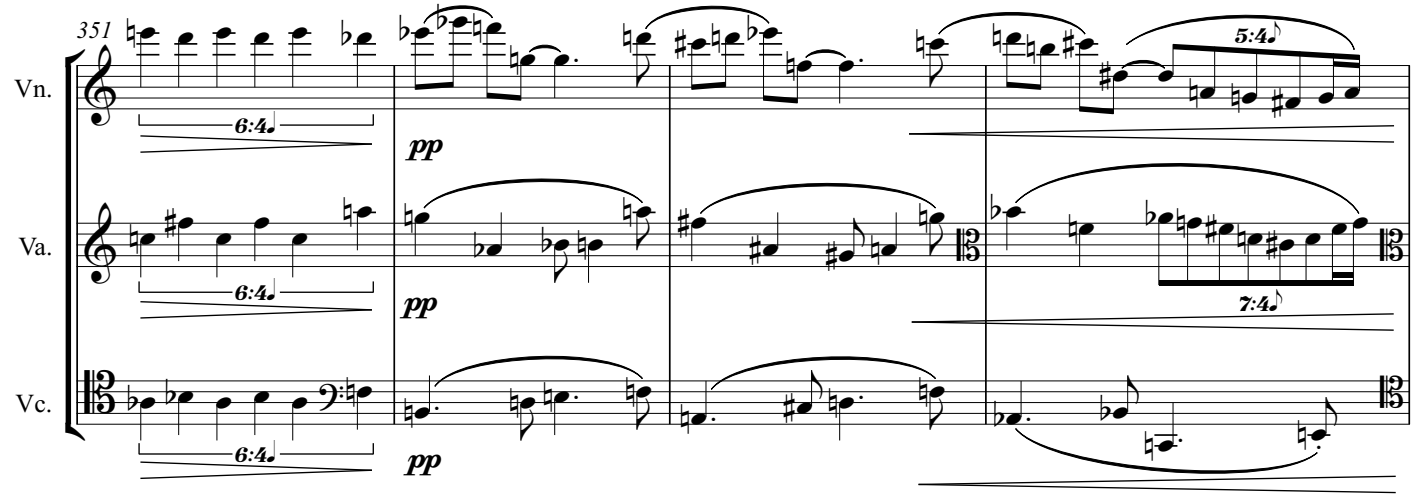
351
Vn.
Va.
Vc.
6:4
pp
5:4
7:4

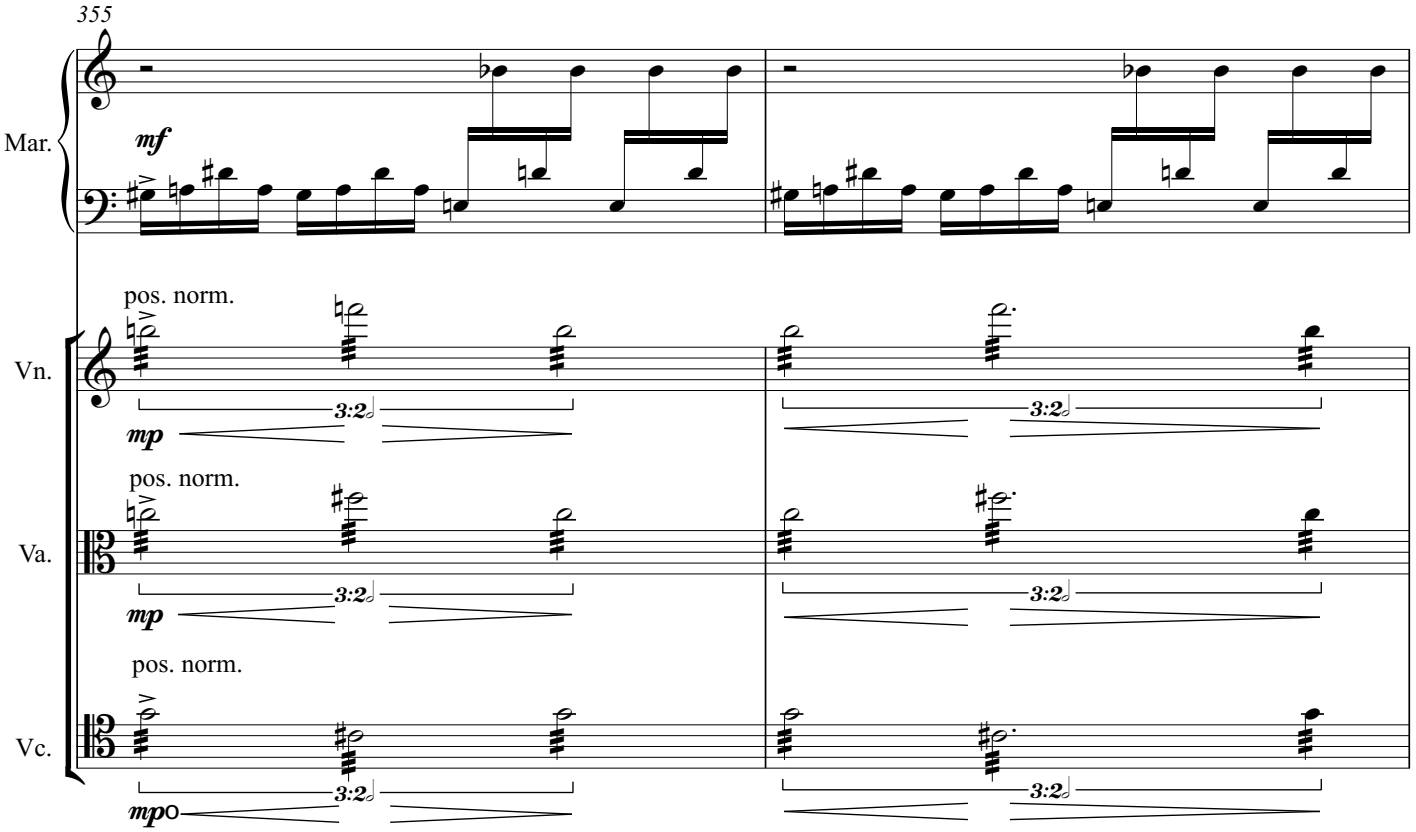
355
Mar.
mf
Vn.
Va.
Vc.
pos. norm.
mp
3:2

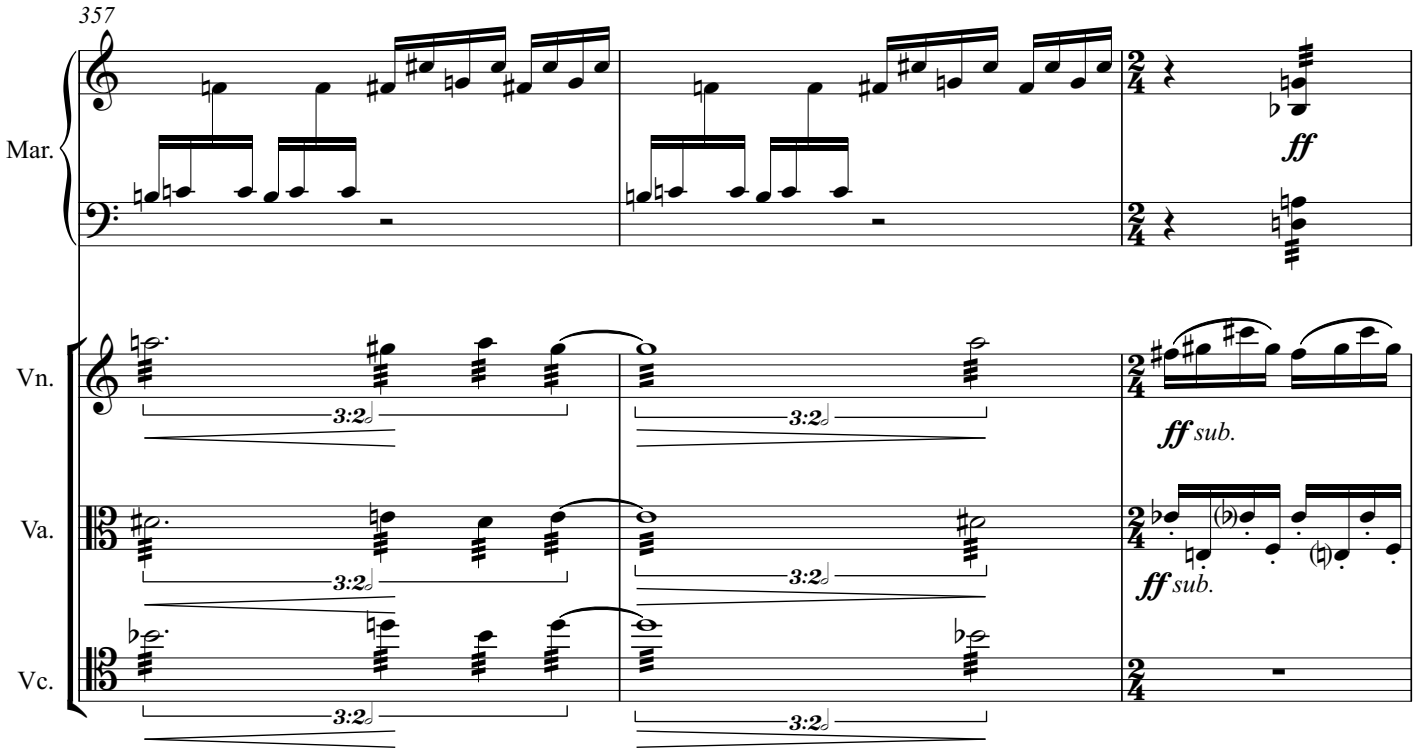
357
Mar.
ff
Vn.
3:2
ff sub.
Va.
3:2
ff sub.
Vc.
3:2

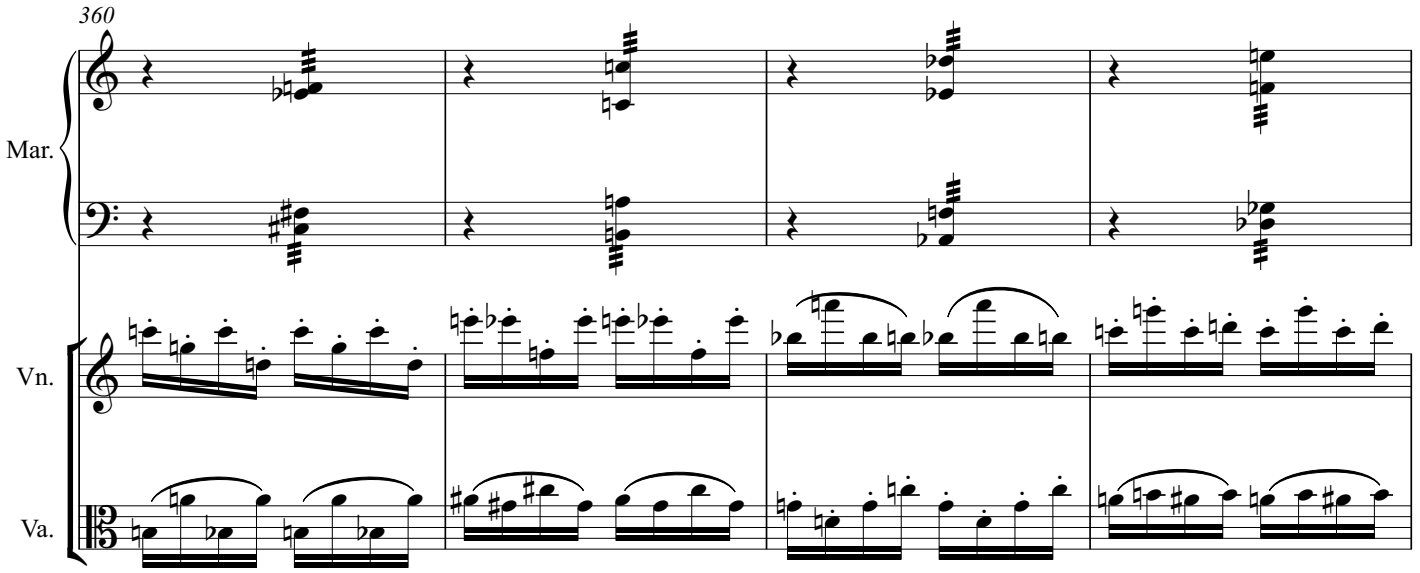
360
Mar.
Vn.
Va.

364

Mar.

Vn.

gl.

ff

gl.

Va.

367

Mar.

mf

ff

9/16

Vn.

mf

gl. rapido

ff

9/16

Va.

mf

gl.

gl.

ff

9/16

Vc.

mf

ff

9/16

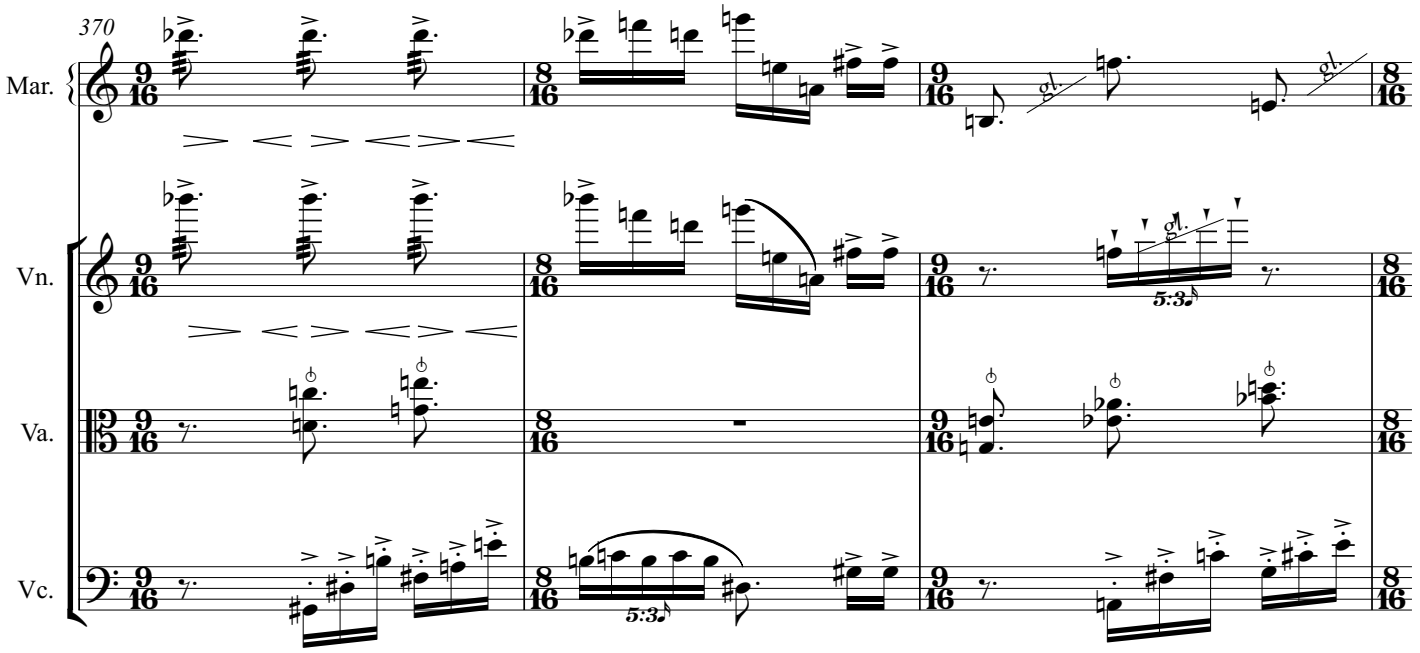
370
Mar.
Vn.
Va.
Vc.
5:3
5:3

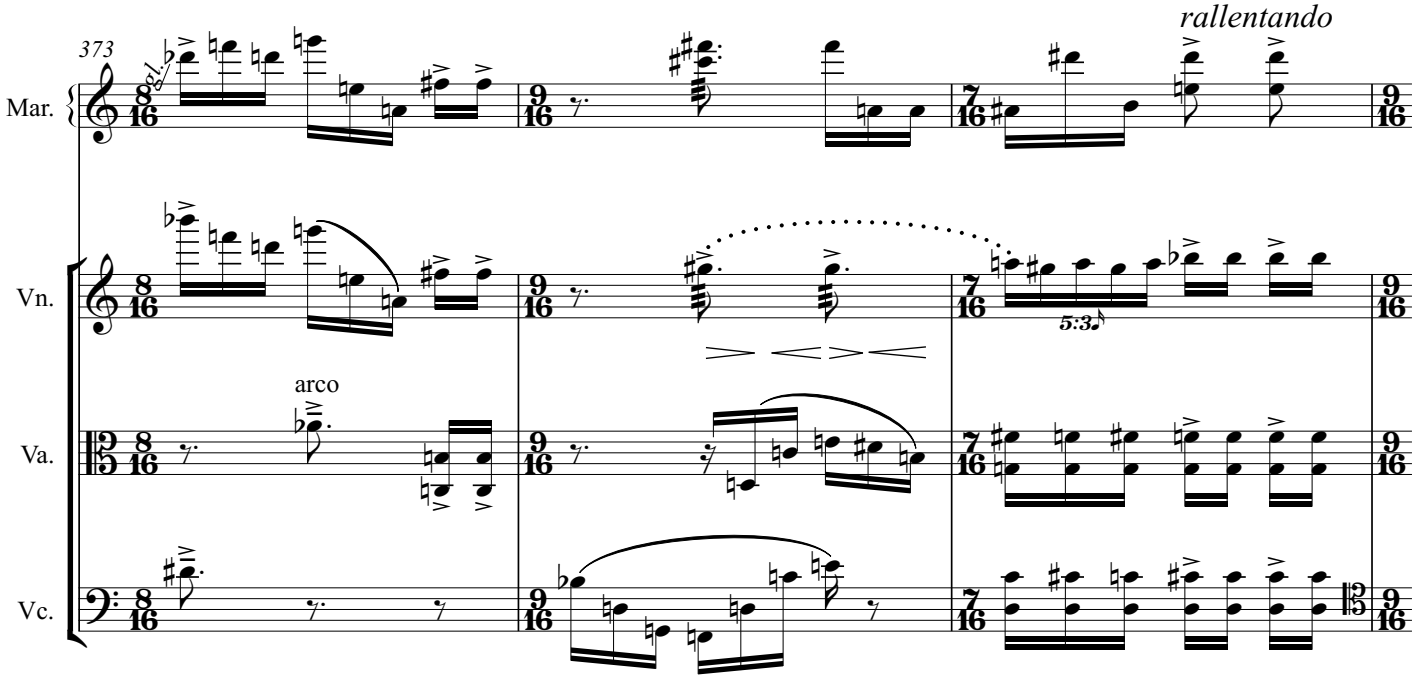
373
rallentando
Mar.
Vn.
Va.
Vc.
arco
5:3

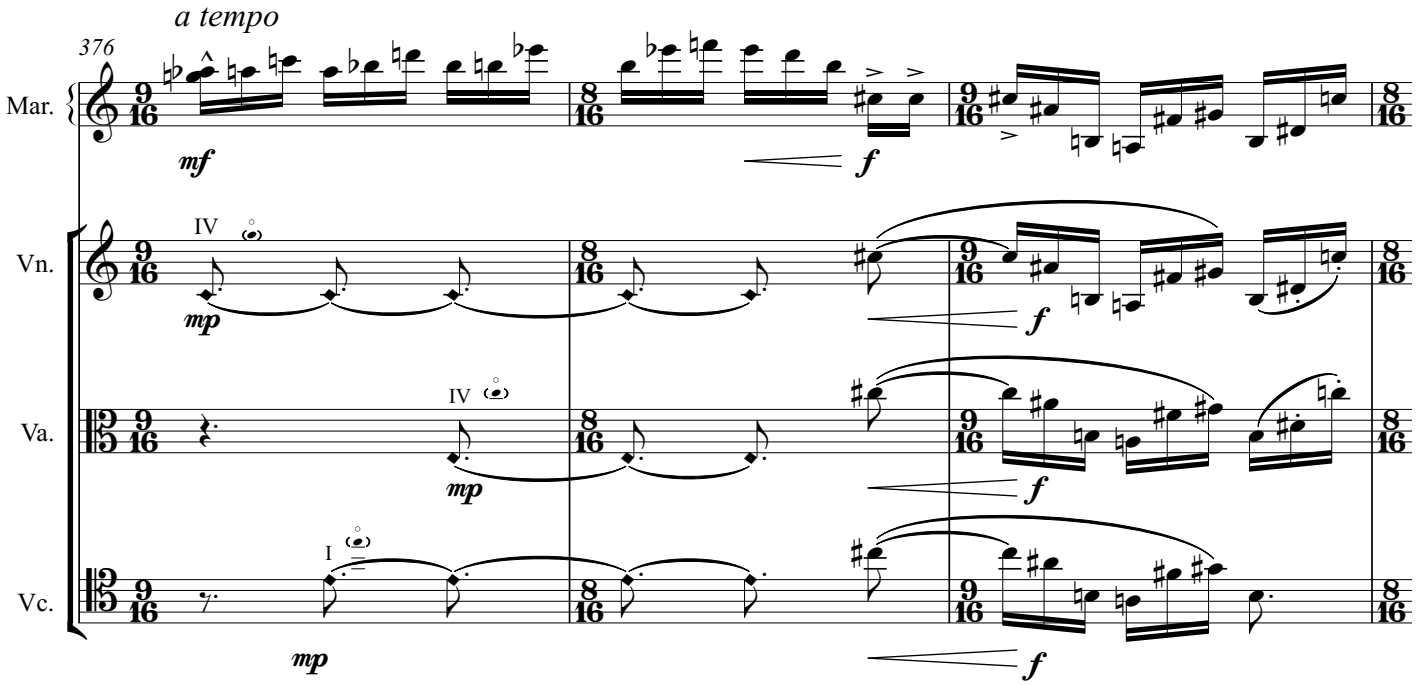
a tempo
376
Mar.
Vn.
Va.
Vc.
IV
IV
I
mf
f
mp
f
mp
f
mp
f

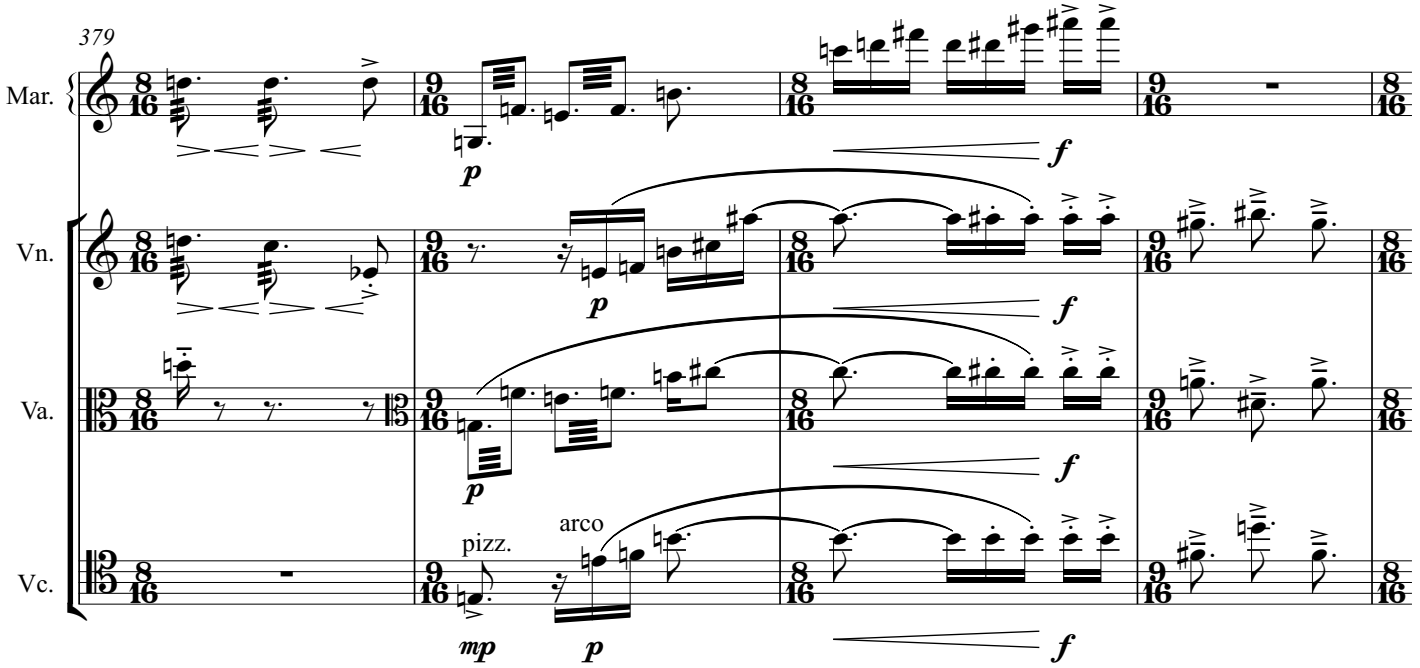
379
Mar.
Vn.
Va.
Vc.
pizz.
arco
p
f
p
f
p
f
mp
p
f

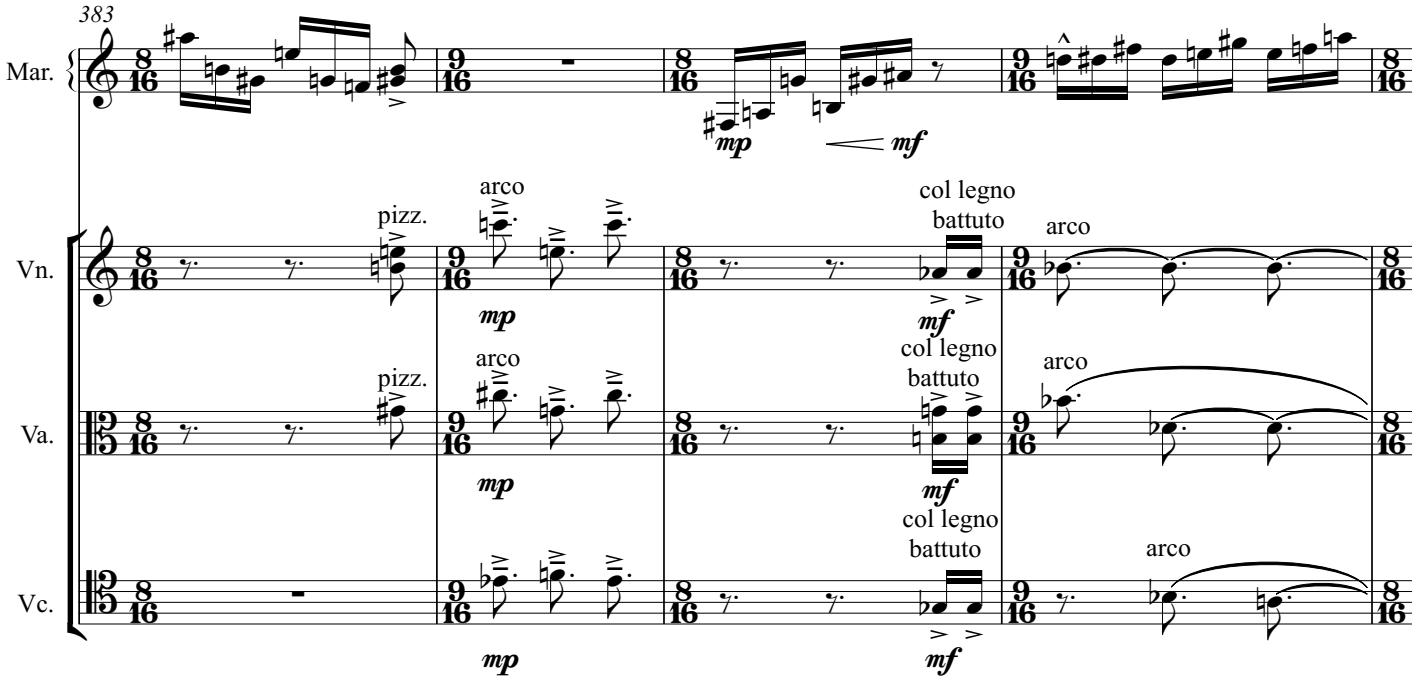
383
Mar.
mp
mf
Vn.
pizz.
arco
mp
col legno
battuto
mf
arco
Va.
pizz.
arco
mp
col legno
battuto
mf
arco
Vc.
mp
col legno
battuto
mf
arco

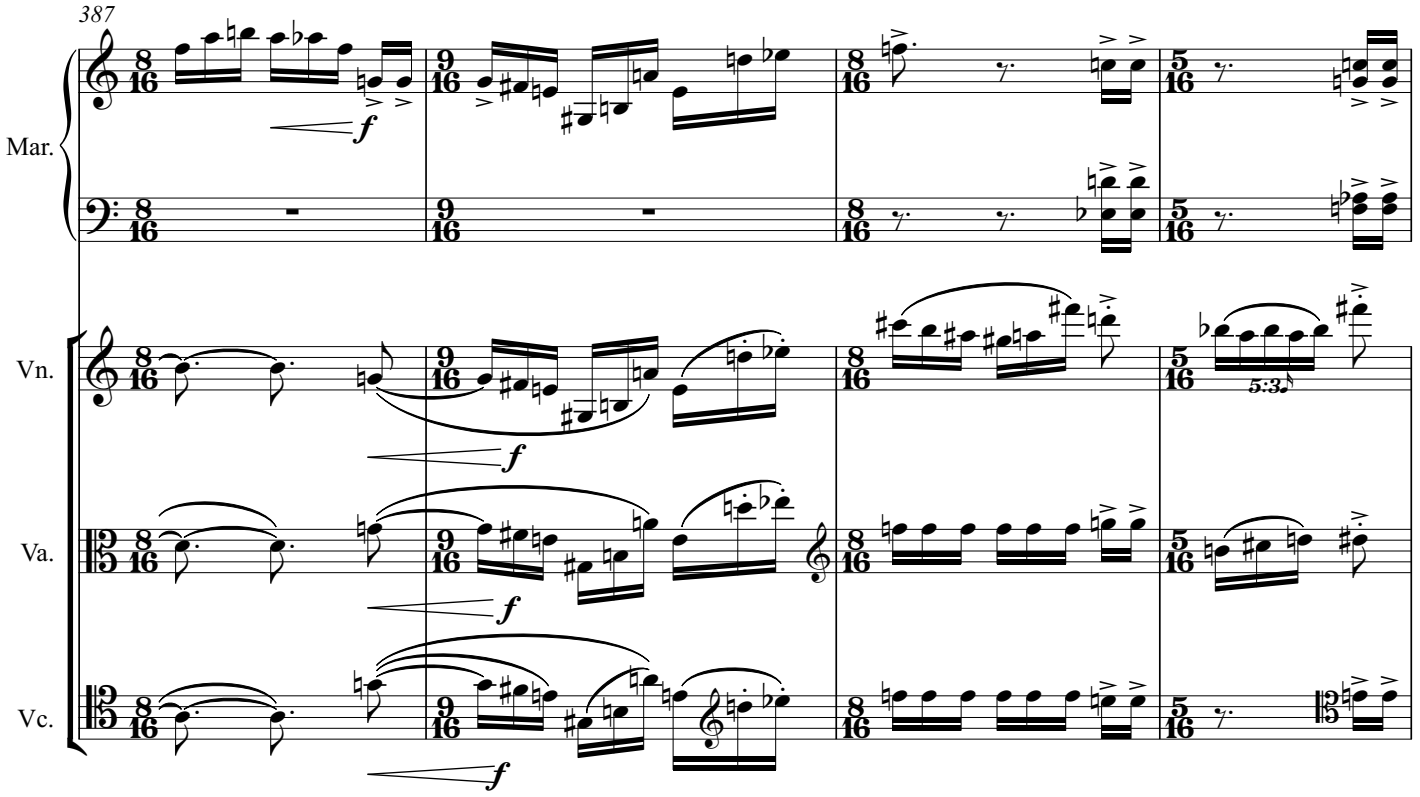
387
Mar.
f
Vn.
f
5:3
Va.
f
Vc.
f

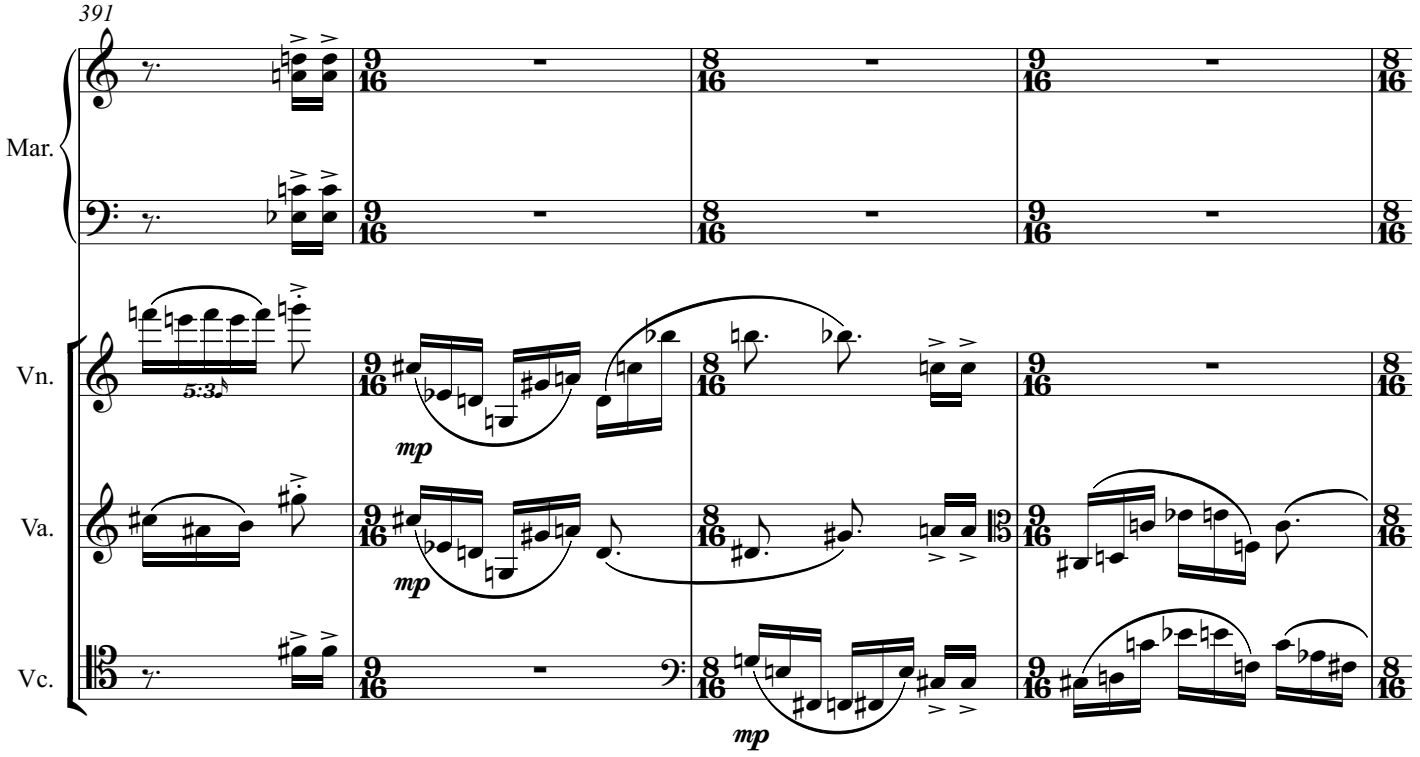
391
Mar.
Vn.
Va.
Vc.
5:3
mp
mp
mp

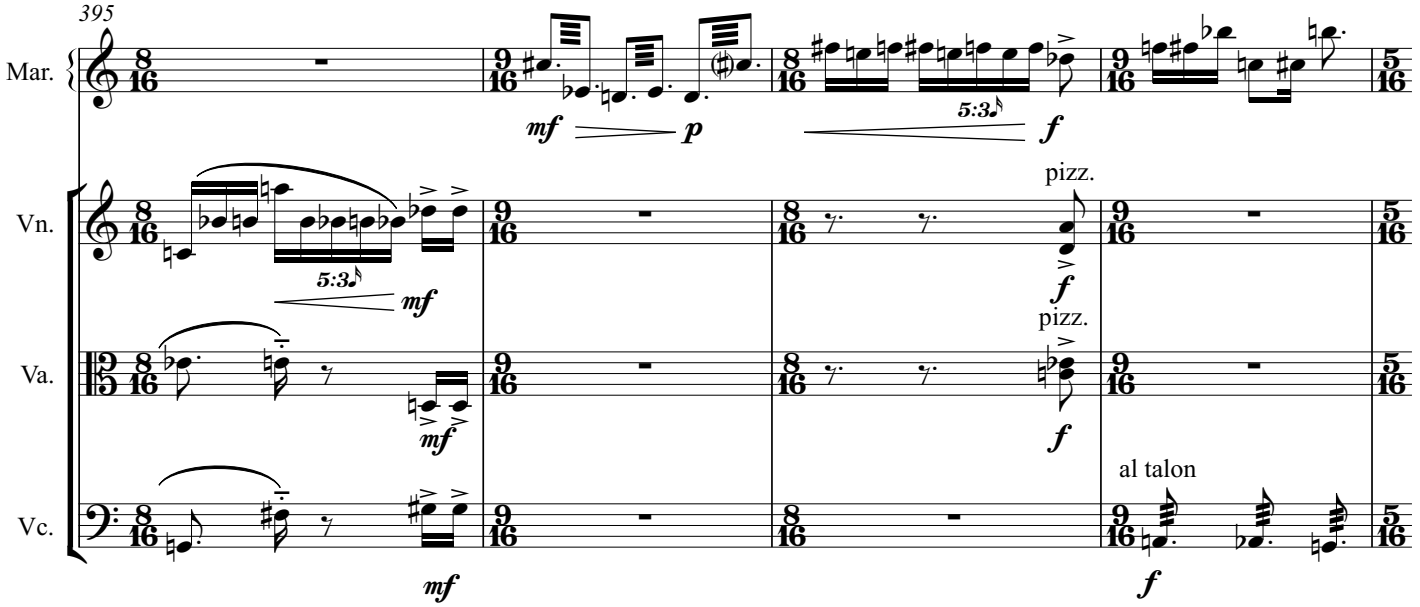
395
Mar.
Vn.
Va.
Vc.
mf
p
5:3
f
5:3
mf
pizz.
f
pizz.
f
mf
mf
al talon
f

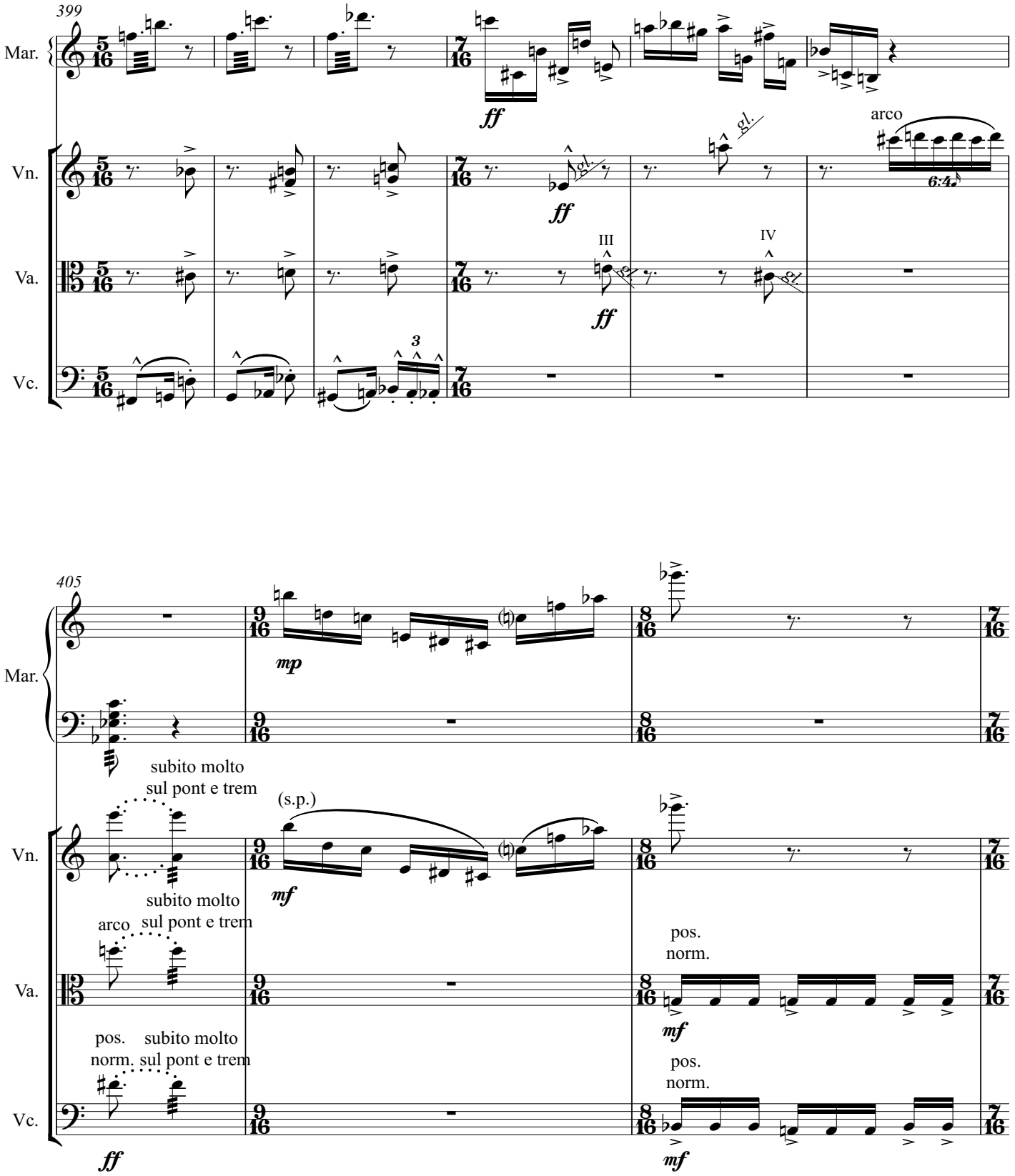
399
Mar.
Vn.
Va.
Vc.
ff
gl.
arco
6:4
III
IV
3
405
mp
subito molto
sul pont e trem
(s.p.)
mf
arco
pos.
norm.

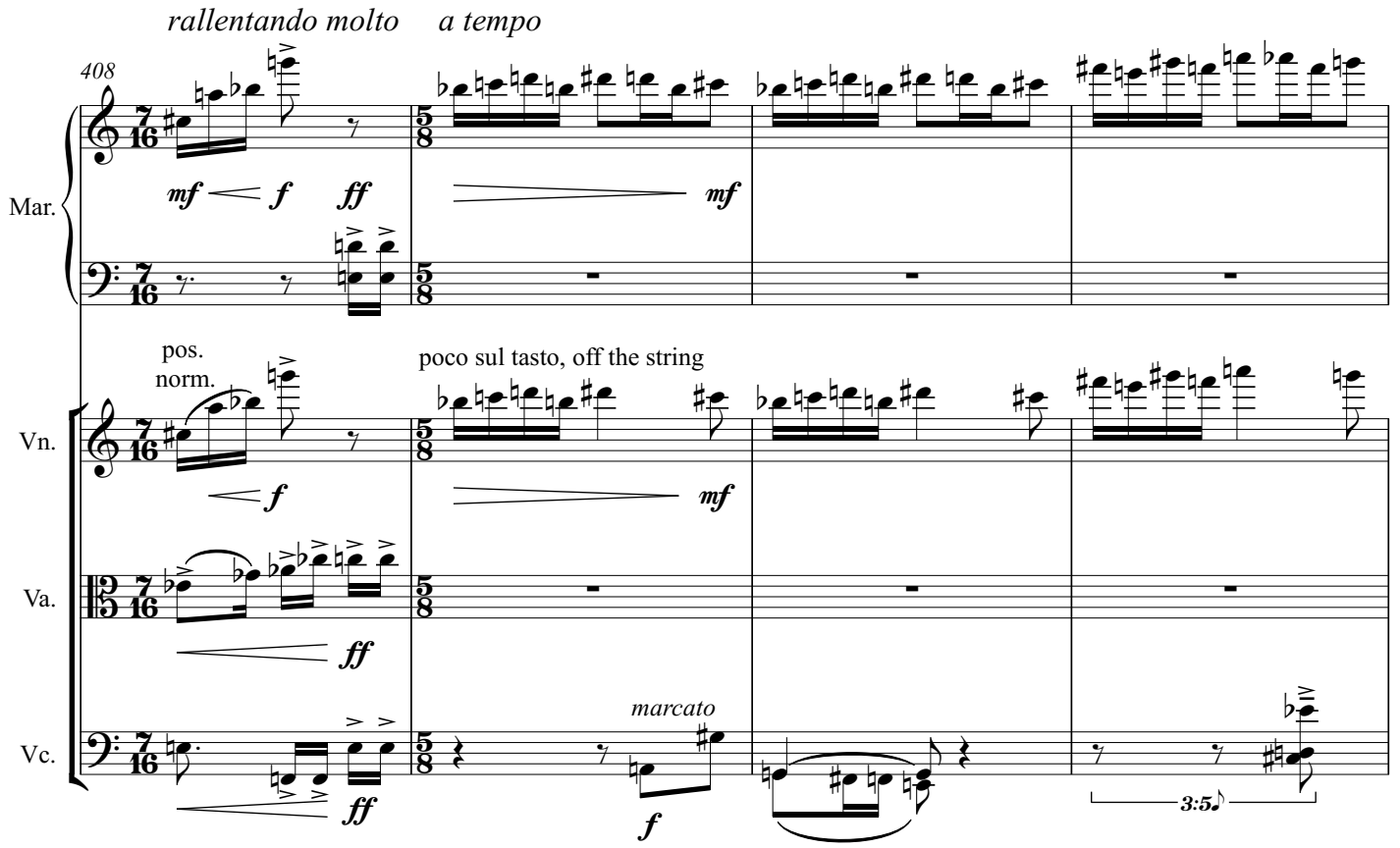
rallentando molto
a tempo
408
Mar.
mf
f
ff
mf
pos.
norm.
poco sul tasto, off the string
Vn.
f
mf
Va.
ff
marcato
Vc.
ff
f
3:5

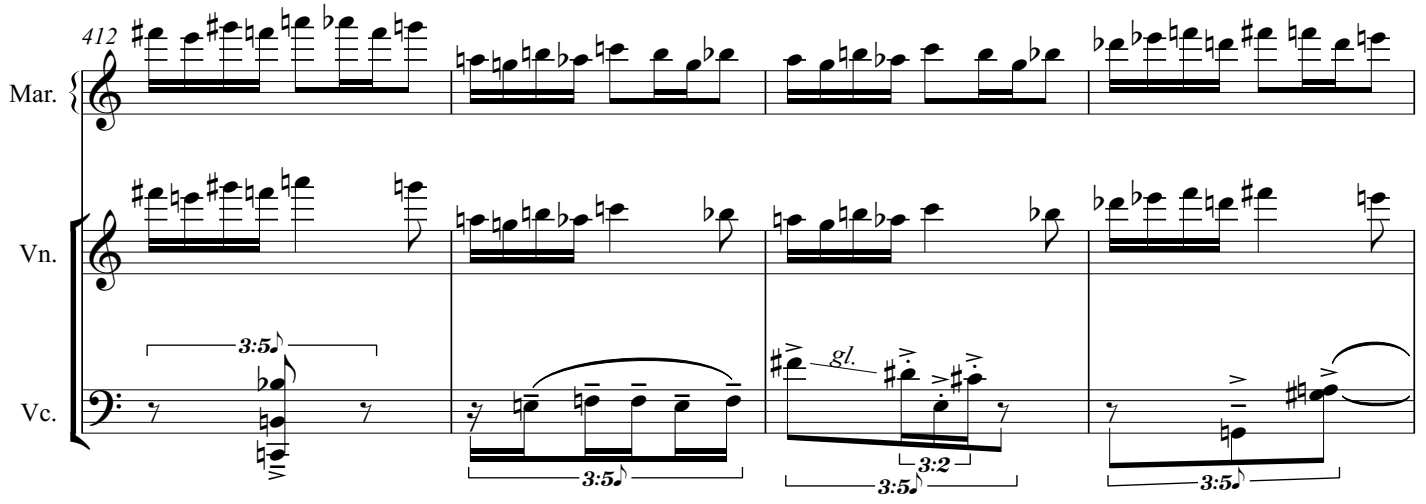
412
Mar.
Vn.
Vc.
3:5
3:5
gl.
3:2
3:5
3:5

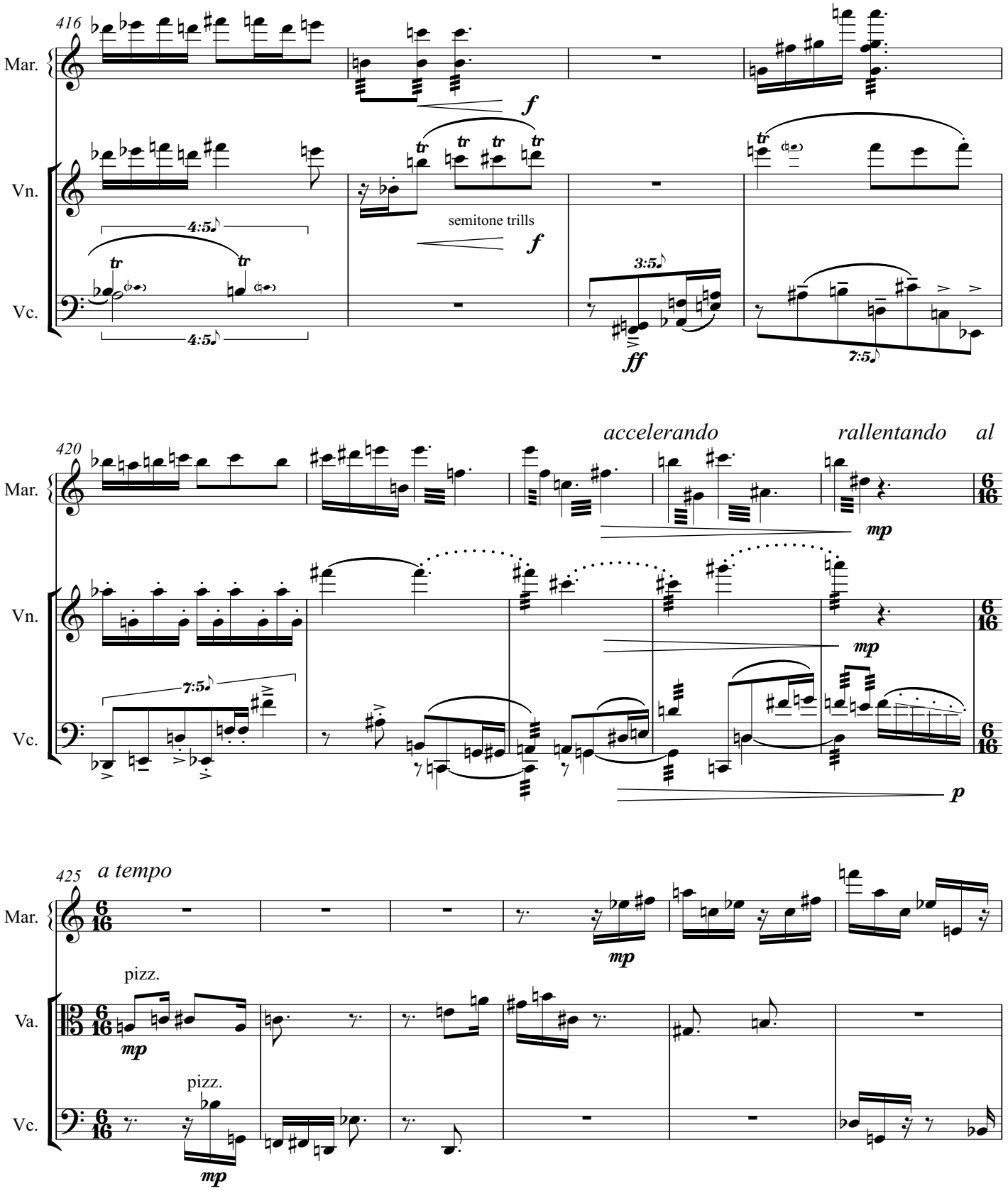
416
Mar.
Vn.
Vc.
semitone trills
420
accelerando
rallentando
al
425
a tempo
Va.
pizz.

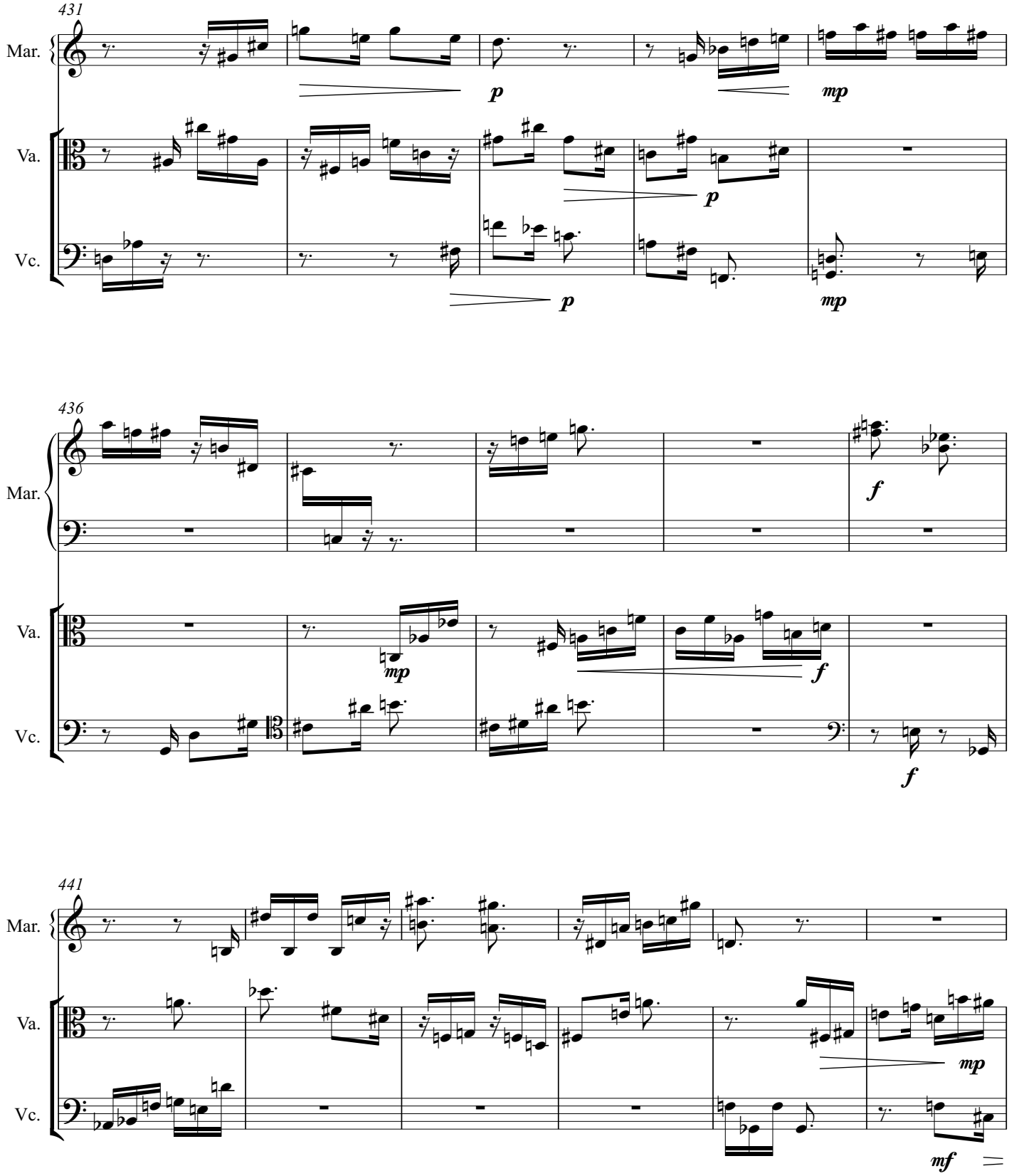
431
Mar.
Va.
Vc.
p
mp
p
p
mp
436
Mar.
Va.
Vc.
f
mp
f
f
441
Mar.
Va.
Vc.
mp
mf

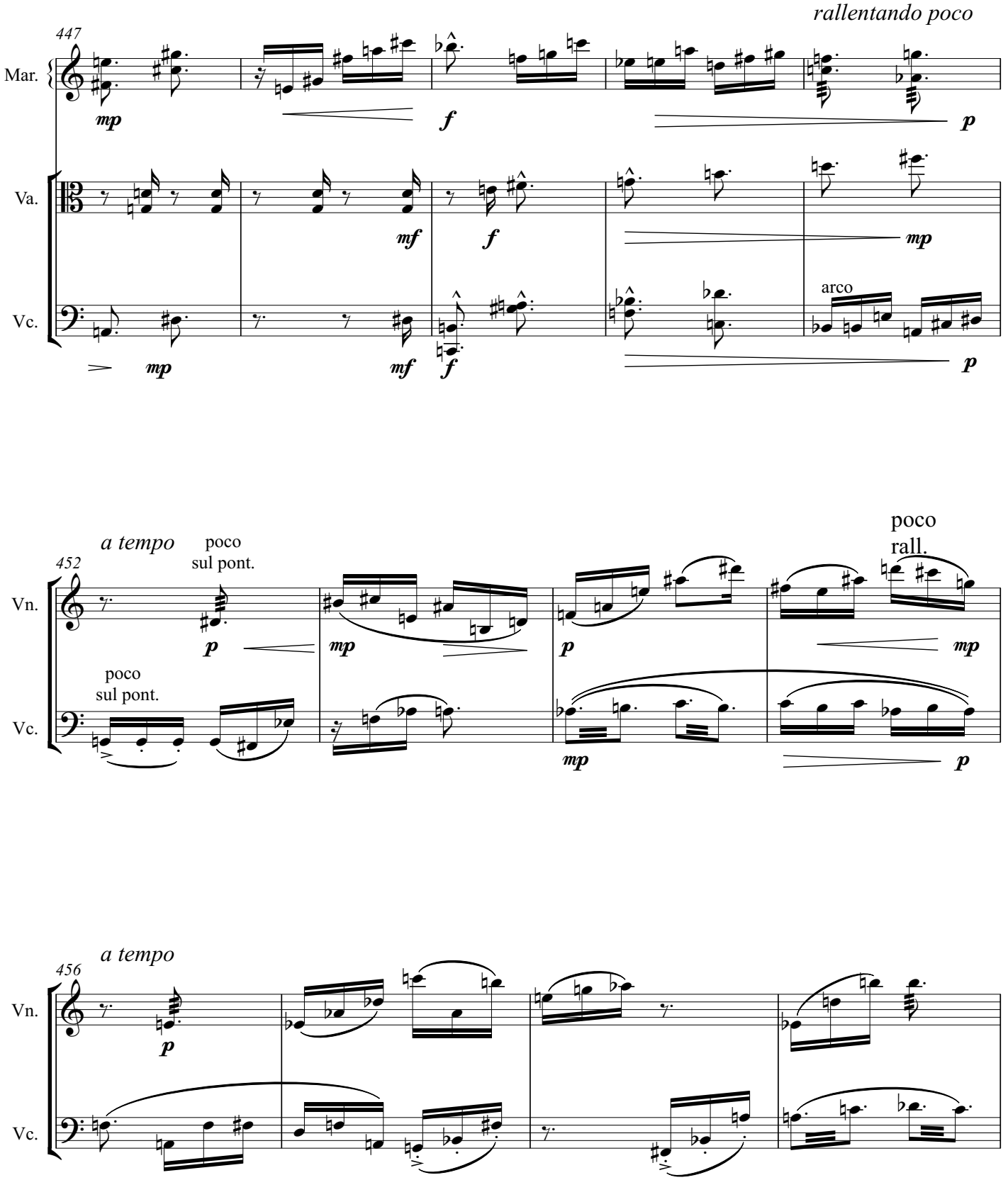
rallentando poco
447
Mar.
mp
f
p
Va.
mf
f
mp
Vc.
mp
mf
f
arco
p
a tempo
poco
sul pont.
452
Vn.
p
mp
p
poco
rall.
mp
poco
sul pont.
Vc.
mp
p
a tempo
456
Vn.
p
Vc.

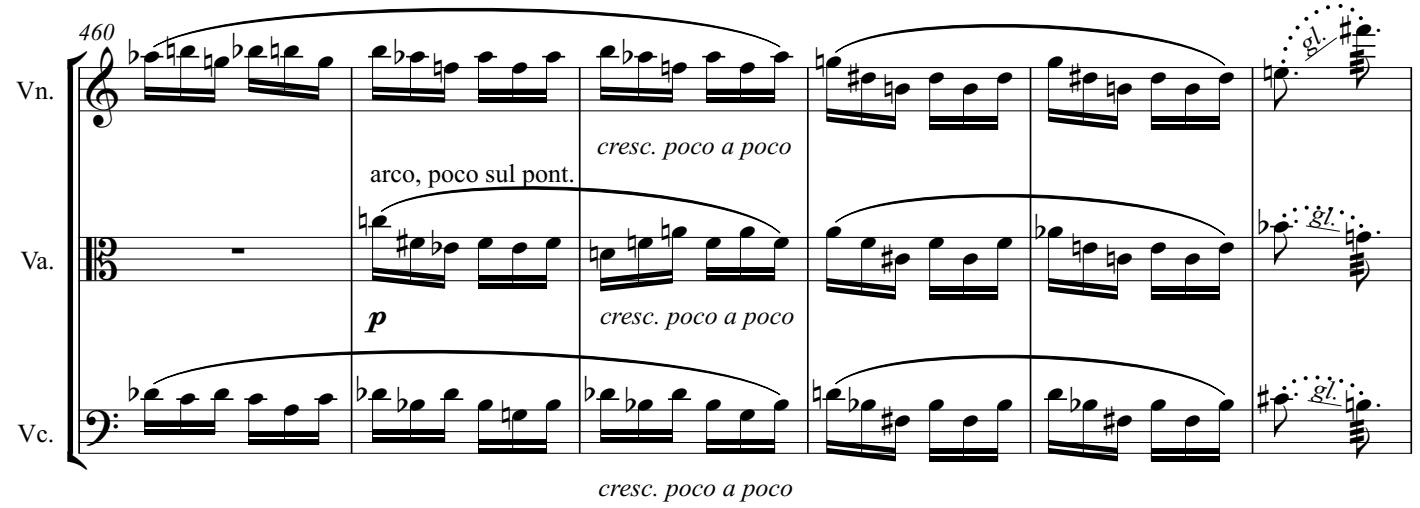
460
Vn.
Va.
Vc.
arco, poco sul pont.
p
cresc. poco a poco
cresc. poco a poco
cresc. poco a poco
gl.

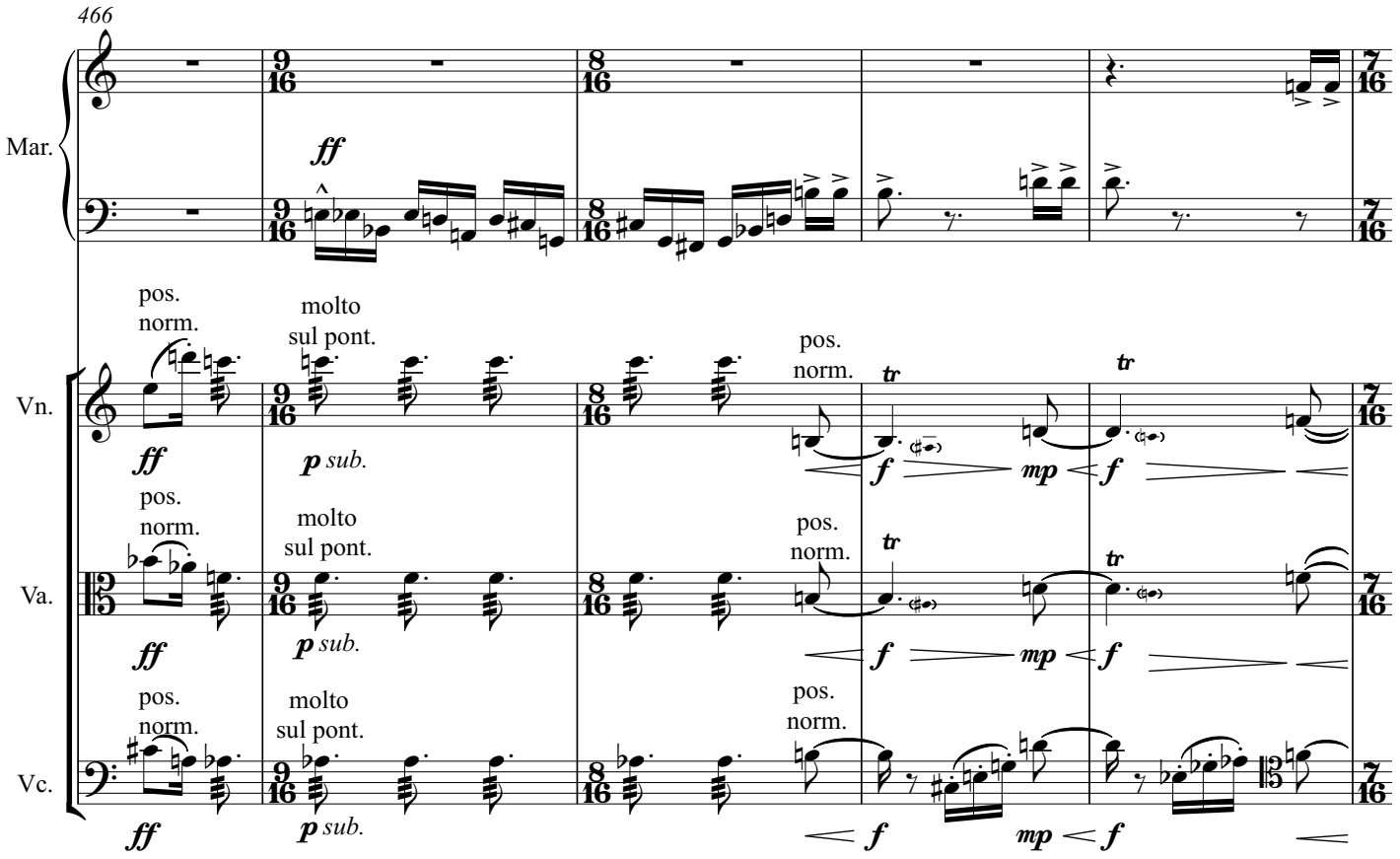
466
Mar.
Vn.
Va.
Vc.
ff
pos. norm.
molto sul pont.
p sub.
tr
f
mp

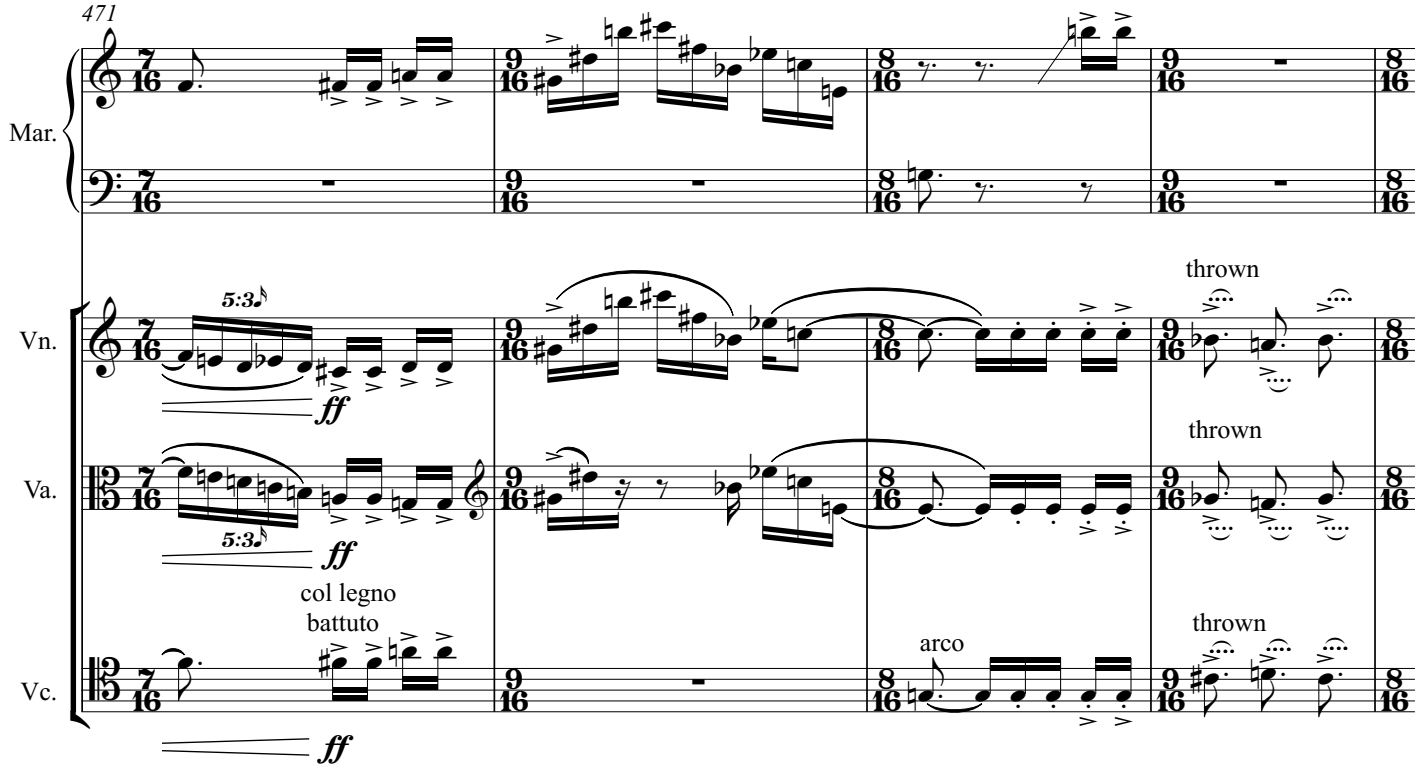
471
Mar.
Vn.
Va.
Vc.
5:3
ff
thrown
thrown
thrown
col legno
battuto
arco

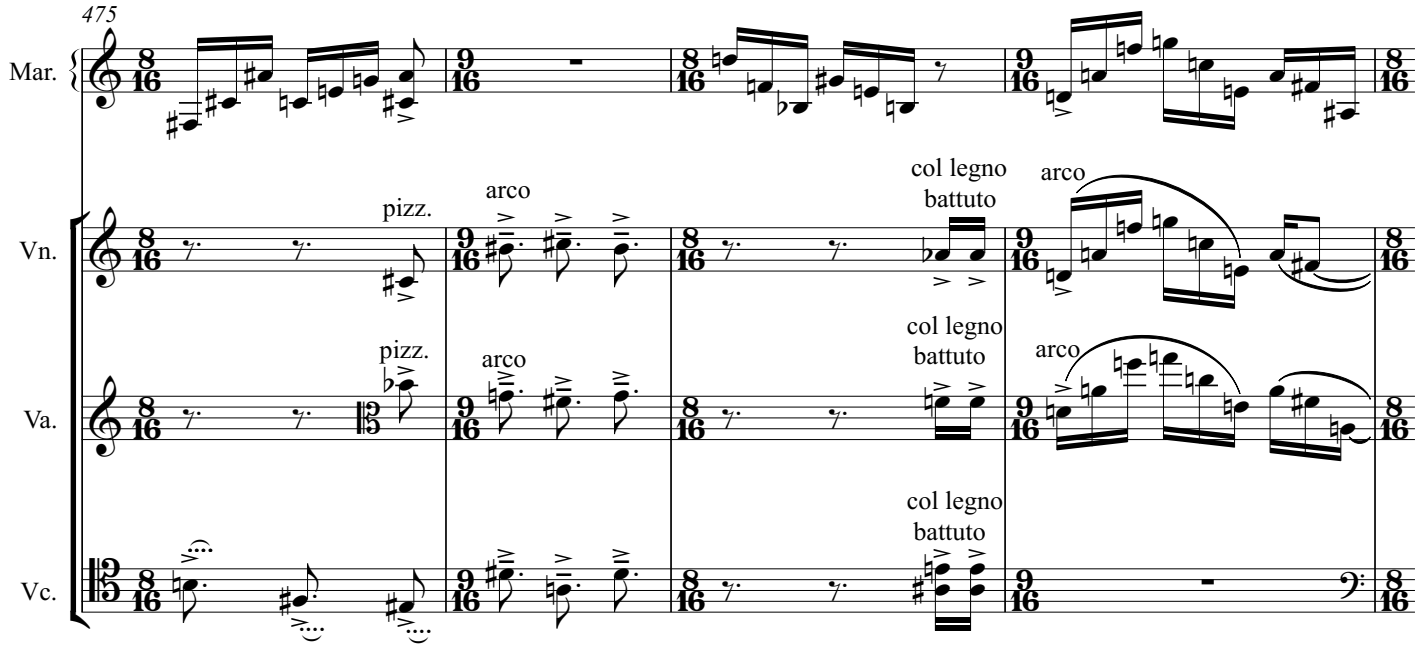
475
Mar.
Vn.
Va.
Vc.
pizz.
arco
pizz.
arco
col legno
battuto
arco
col legno
battuto
arco
col legno
battuto

479

Mar.

Vn.

Va.

Vc.

arco

gl.

mp

mf

484

Mar.

Vn.

Va.

Vc.

mp

mf

p

5:3

f

pizz.

arco

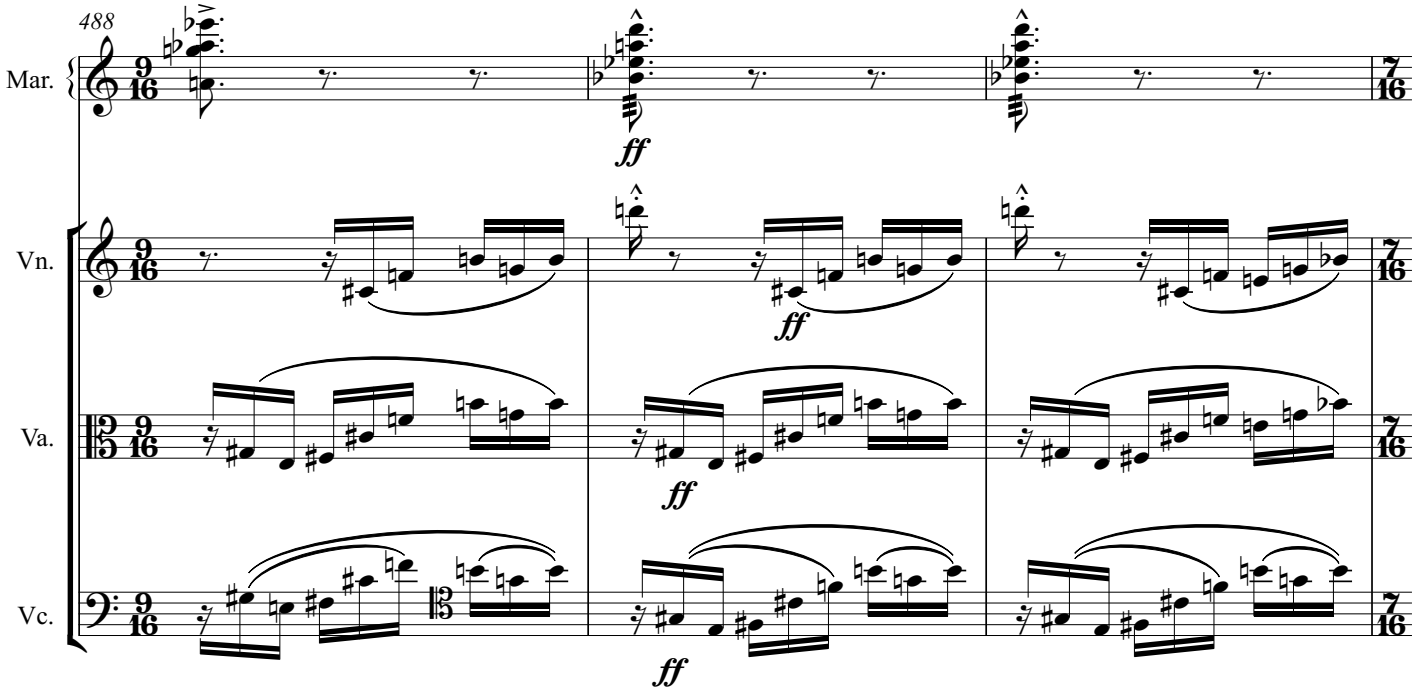
488
Mar.
Vn.
Va.
Vc.
ff

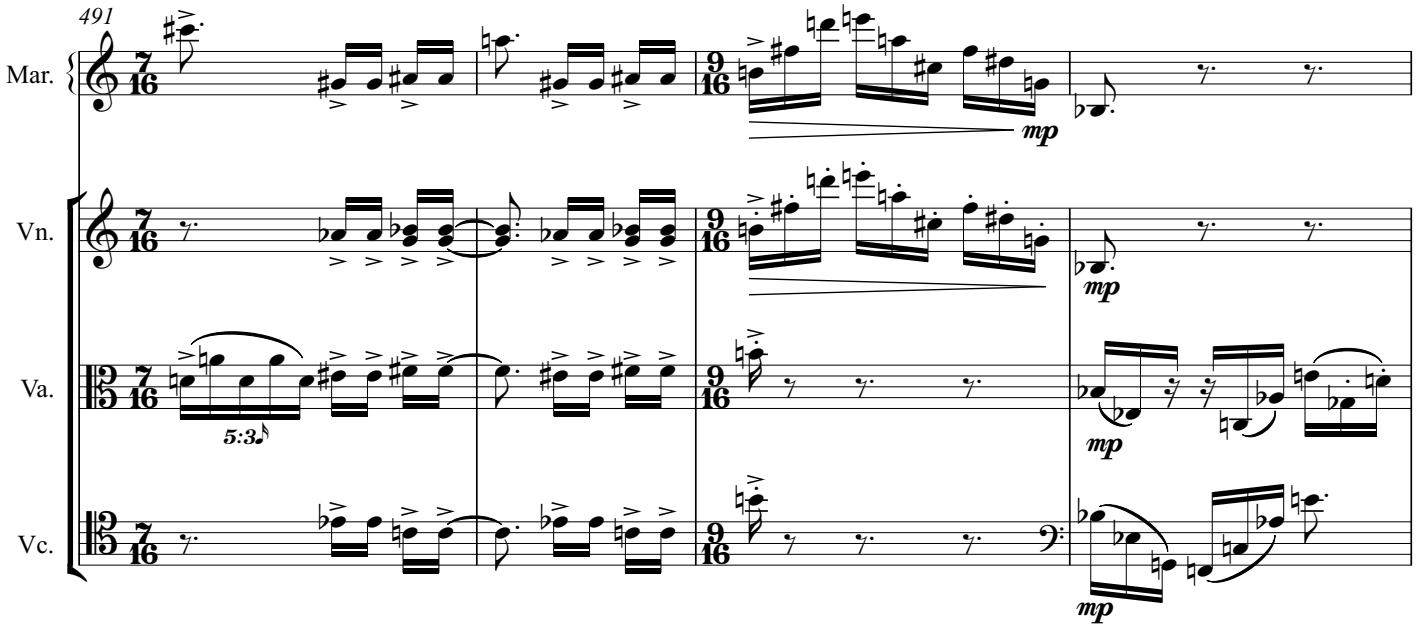
491
Mar.
Vn.
Va.
Vc.
5:3
mp

495

Mar.

Vn.

Va.

Vc.

f

ff

5:3

poco meno mosso,
liberamente quasi-cadenza

499

7:4

mf

p/mp

3:2

503

Mar.

3:2 3:2 3:2 3:2 3:2 3:2

molto

f

7:4

p

508

slower accel. accel. poco a poco much faster, molto rall. al a tempo

Mar.

mp

3

511

Mar.

5:4 8:6

p mf f

Vn.

IV

p

Va.

IV

p

Vc.

I

p

514

Mar.

Vn.

Va.

Vc.

f

pizz.

arco

516

Mar.

mp

Vn.

Va.

Vc.

s.p.

norm.

pp sub.

mp

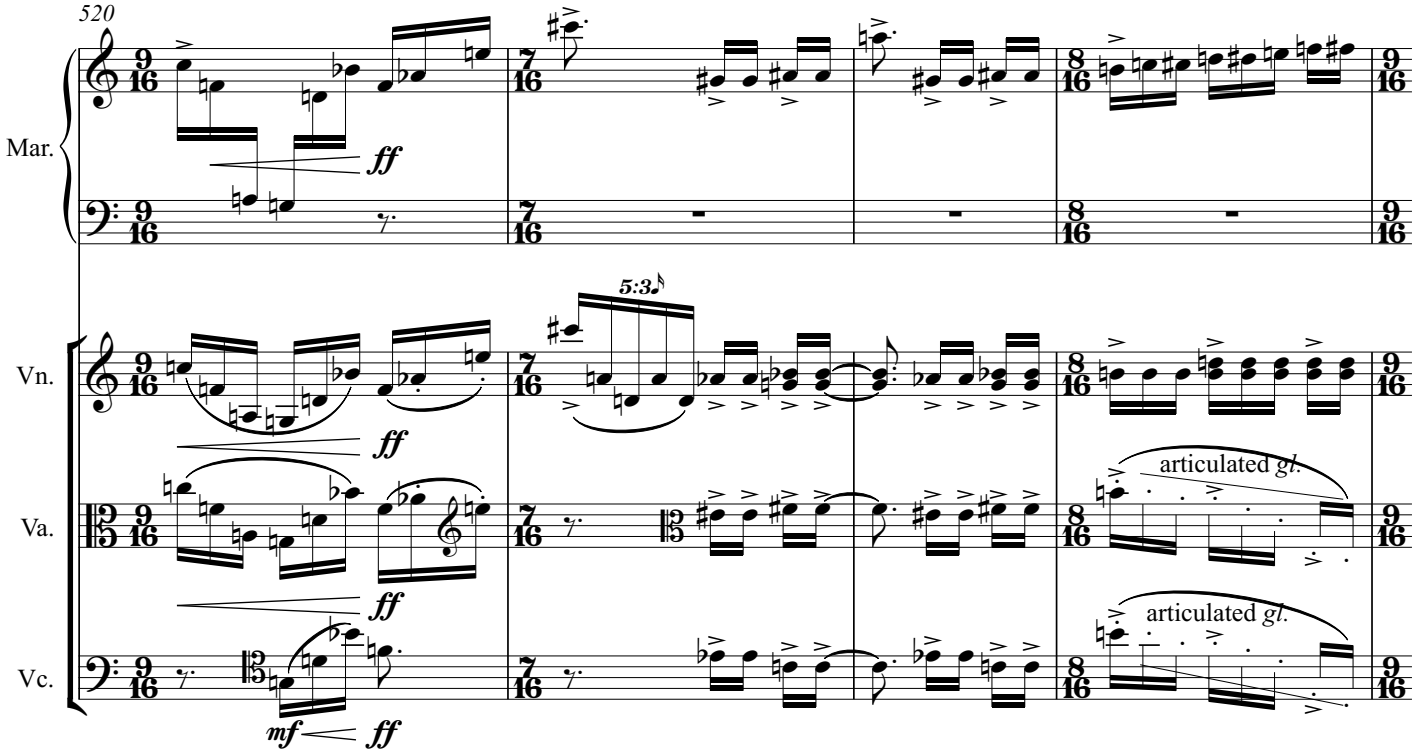
520
Mar.
Vn.
Va.
Vc.
ff
5:3
articulated gl.
mf

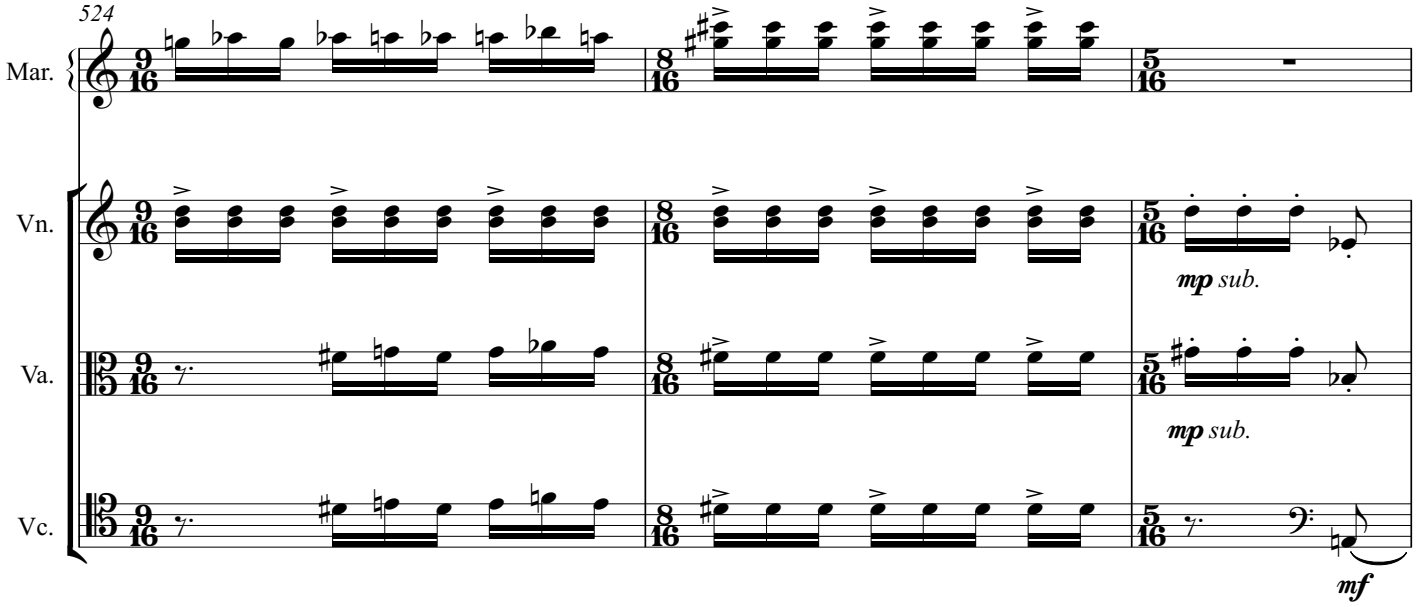
524
Mar.
Vn.
Va.
Vc.
mp sub.
mf

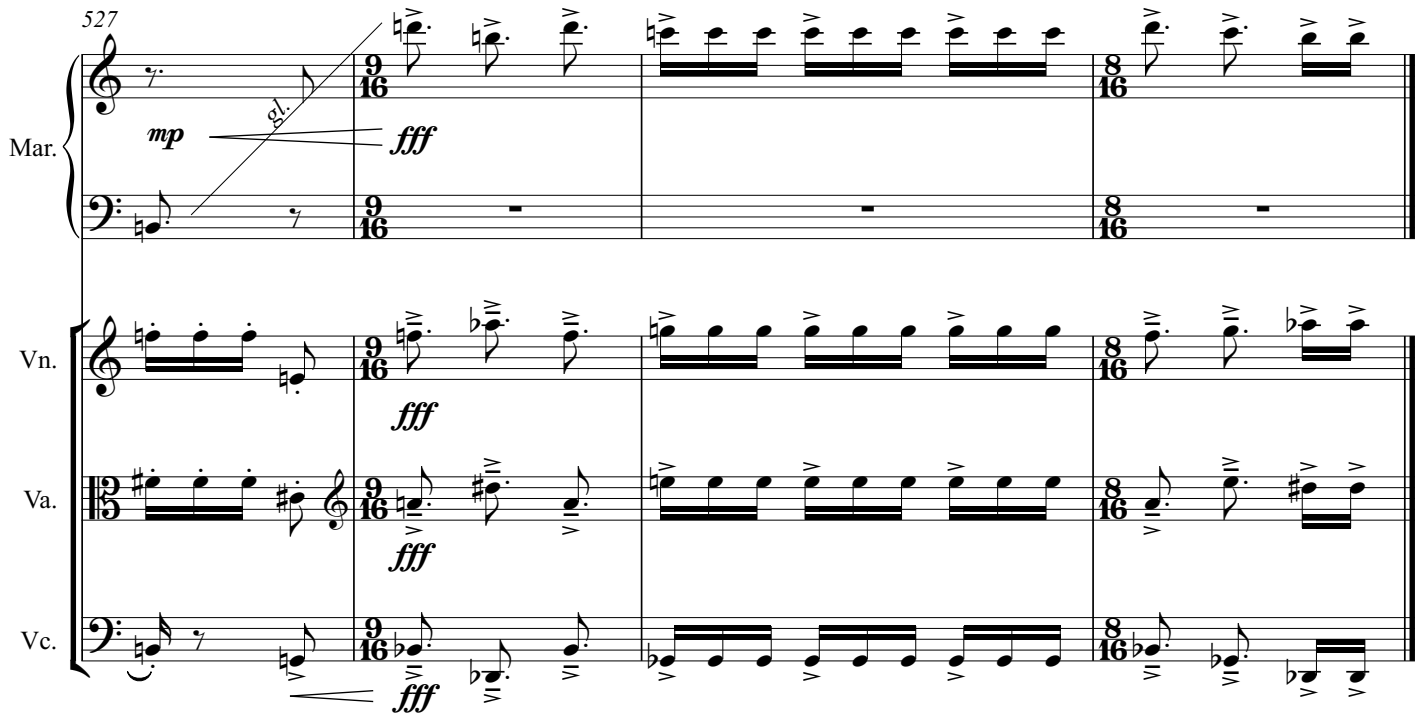

Natick, Massachusetts, USA
24 March, '02